

PROJECT UJIMA

WORKING TOGETHER TO MAKE THINGS RIGHT



WHAT IS UJIMA?

PROJECT UJIMA WORKS TO ADDRESS THE NEEDS OF BOTH YOUTH AND ADULT CRIME VICTIMS THROUGHOUT MILWAUKEE COUNTY, AND WITHIN CHILDREN'S WISCONSIN. UJIMA WORKS TO REINSTALL BALANCE IN THE LIVES OF CHILDREN AND FAMILIES, AND HELP THEM ADJUST TO A NEW NORMAL

PROJECT UJIMA WORKS TO STOP THE CYCLE OF VIOLENT CRIMES THROUGH CRISIS INTERVENTION AND CASE MANAGEMENT, SOCIAL AND EMOTIONAL SUPPORT, YOUTH DEVELOPMENT AND MENTORING, AND MENTAL HEALTH AND MEDICAL SERVICES.



Children's
Wisconsin

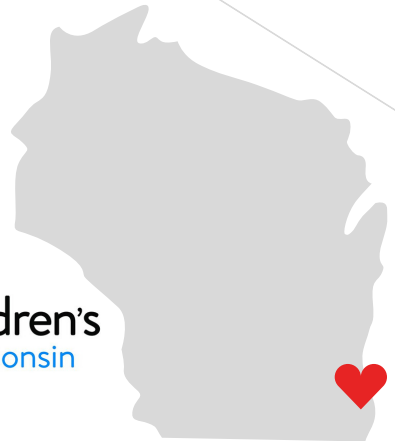

HEALTH LITERACY

I CREATED HEALTH LITERATE MATERIALS FOR A VARIETY OF DIFFERENT TOPICS THAT THE FAMILIES AND INDIVIDUALS WORKING WITH UJIMA COULD UTILIZE

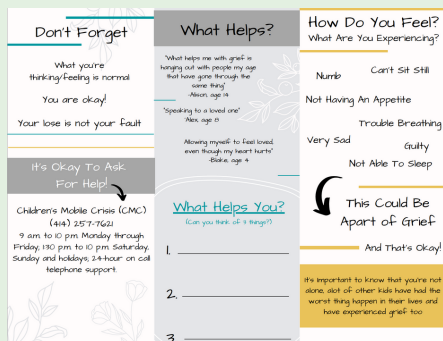

**GRIEF PAMPHLET
FOR A CHILD GRIEF
GROUP**

**CHILD LITERATE
PTSD PAMPHLET FOR
FAMILIES**

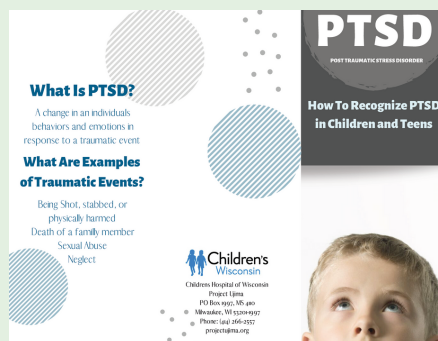

OTHER SITE EXPERIENCES

ON CALL VISITS TO ER, SCHOOL VISITS WITH CASE MANAGERS, YOUTH GROUP PARTICIPATION, RESEARCH, WORKING ON CASE FILES

PUBLIC HEALTH AND SOCIAL WORK

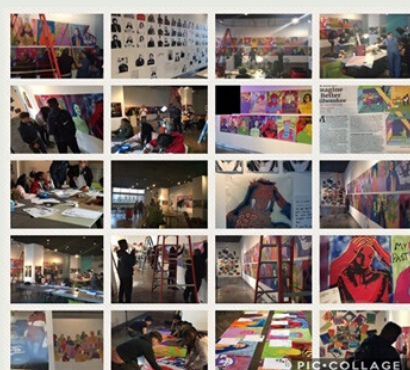

THIS INTERNSHIP TAUGHT ME HOW MUCH PUBLIC HEALTH IS IN SO MANY PROFESSIONS

I LEARNED HOW TO USE MULTIDISCIPLINARY SKILLS FROM BOTH PUBLIC HEALTH AND SOCIAL WORK FIELDS TO COMPLETE COMMUNITY ADVOCACY, AND INDIVIDUAL CRIME VICTIM ADVOCACY

**THROUGH SOCIAL WORK I LEARNED:
ADVOCACY FOR INDIVIDUAL CLIENTS
NEEDS ASSESSMENTS FOR SMALL POPULATIONS
CASE MANAGEMENT FOR A PRIORITY POPULATION**

EMPOWERING COMMUNITIES AND INDIVIDUALS TO STRIVE TO MEET GOALS, PARTICIPATE IN ACTIVITIES, AND MOVE FORWARD WITH A POSITIVE MINDSET



Milwaukee strong