

University of Wisconsin-La Crosse



Virtual Retiree Breakfast UWL Fieldhouse Project Presentation

December 10, 2020



UWL Fieldhouse



[“UWL Fieldhouse - Something for Everyone” Video](#)

Fieldhouse & Soccer Facility Project History

- 3 Partners: Athletics, ESS, REC
- Wittich CBA Renovation & Gymnastics Relocation
- May 2014: Capital Planning for 15-17 Biennium
- Oct. 2014 Referendum: 3,656 Votes w/56.2% Y & 46.8% N
- BOR Approval 12.05.14 → 25M Cost

UWL Athletics - Preeminence in Track & Field

- National Championships:
 - Men: 18 Indoor & 15 Outdoor
 - Women: 1 Indoor & 4 Outdoor
- WIAC Conference Titles:
 - Men: 45 Indoor & 55 Outdoor
 - Women: 27 Indoor & 34 Outdoor
- 82 Academic All-Americans

Mitchell Fieldhouse



2012



Mitchell Fieldhouse - Current Conditions

- 1972 Addition for Physical Education
- 40,000 s.f.
- 200 Meter Track
- 12 Volleyball & Badminton Courts
- 4 Tennis Courts
- Climbing Wall

Fieldhouse Design Process

- 15-17 Biennium (not approved) → 30.41M Cost
- A/E Selection: August 2016 → 32.97M Cost
- Design Begins → February 2017
- 17-19 Biennium (not approved) → 35M Cost
- Enumerated 19-21 Biennium → 49.04M Cost

Fieldhouse Project Schedule

- Building Commission Approval: February 2020
- Bids: May 2020
- Project Bid Cost: 38.065M vs. 49.035M
- Construction: August 2020
- Completion: August 2022

Fieldhouse Site Plan

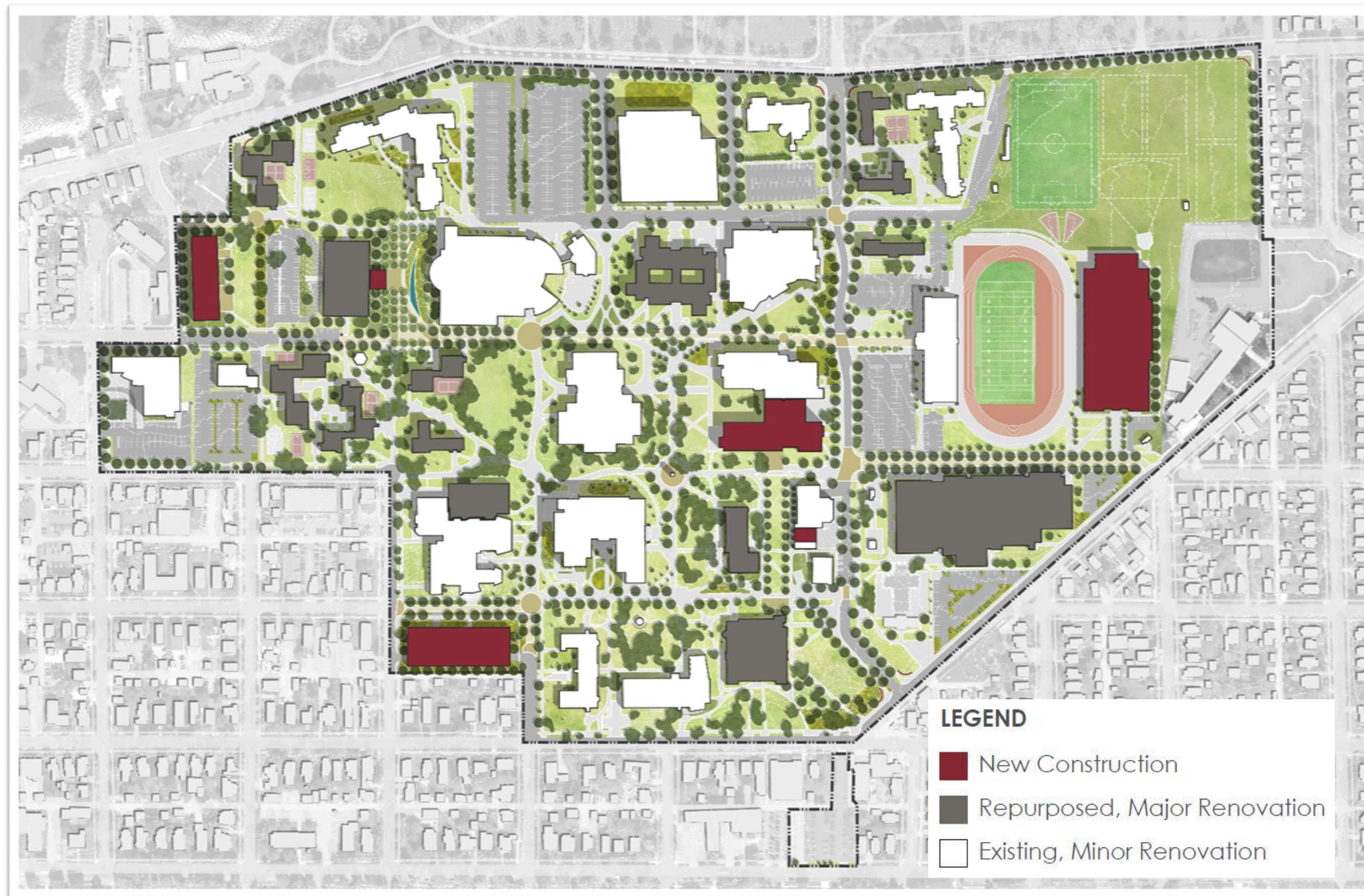

Fieldhouse Plans

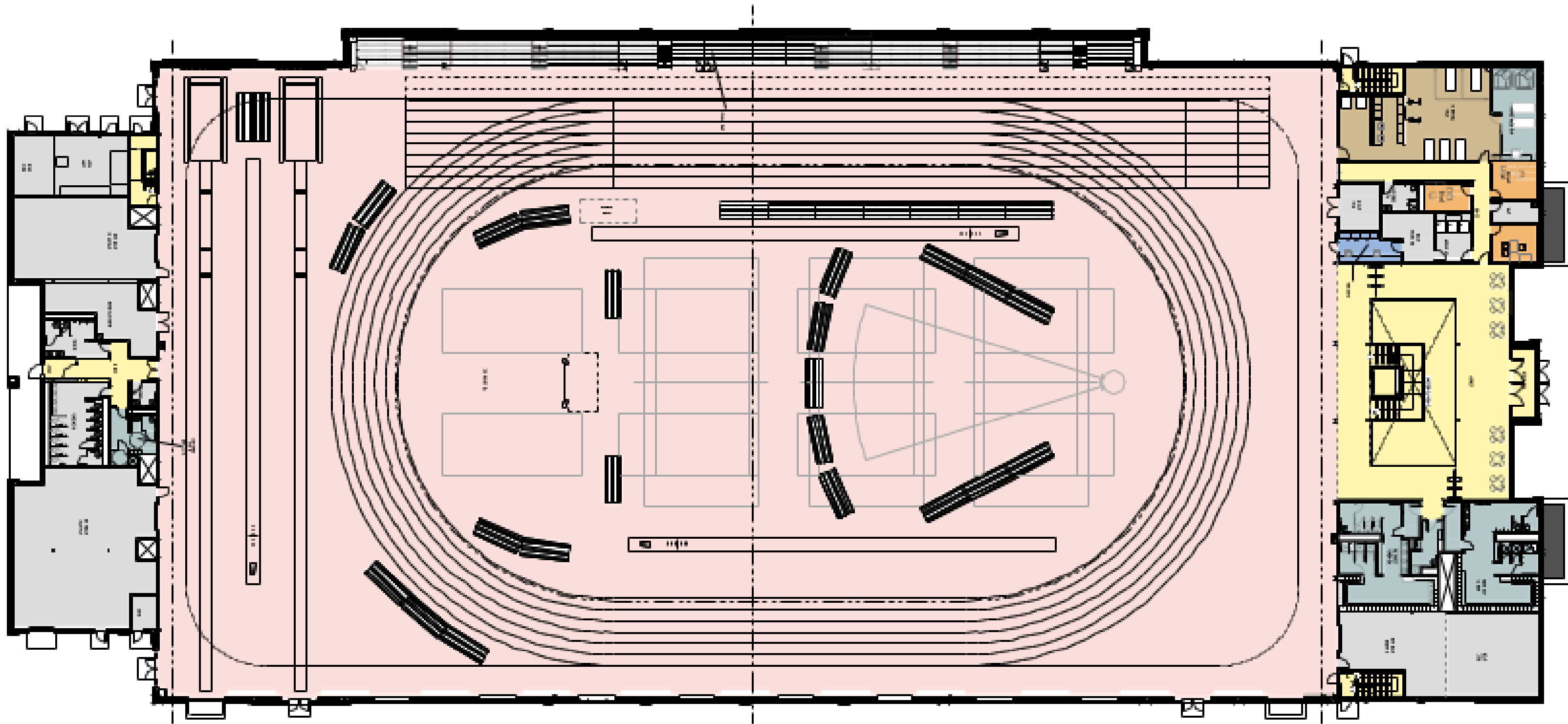

1st Level

Fieldhouse Plans

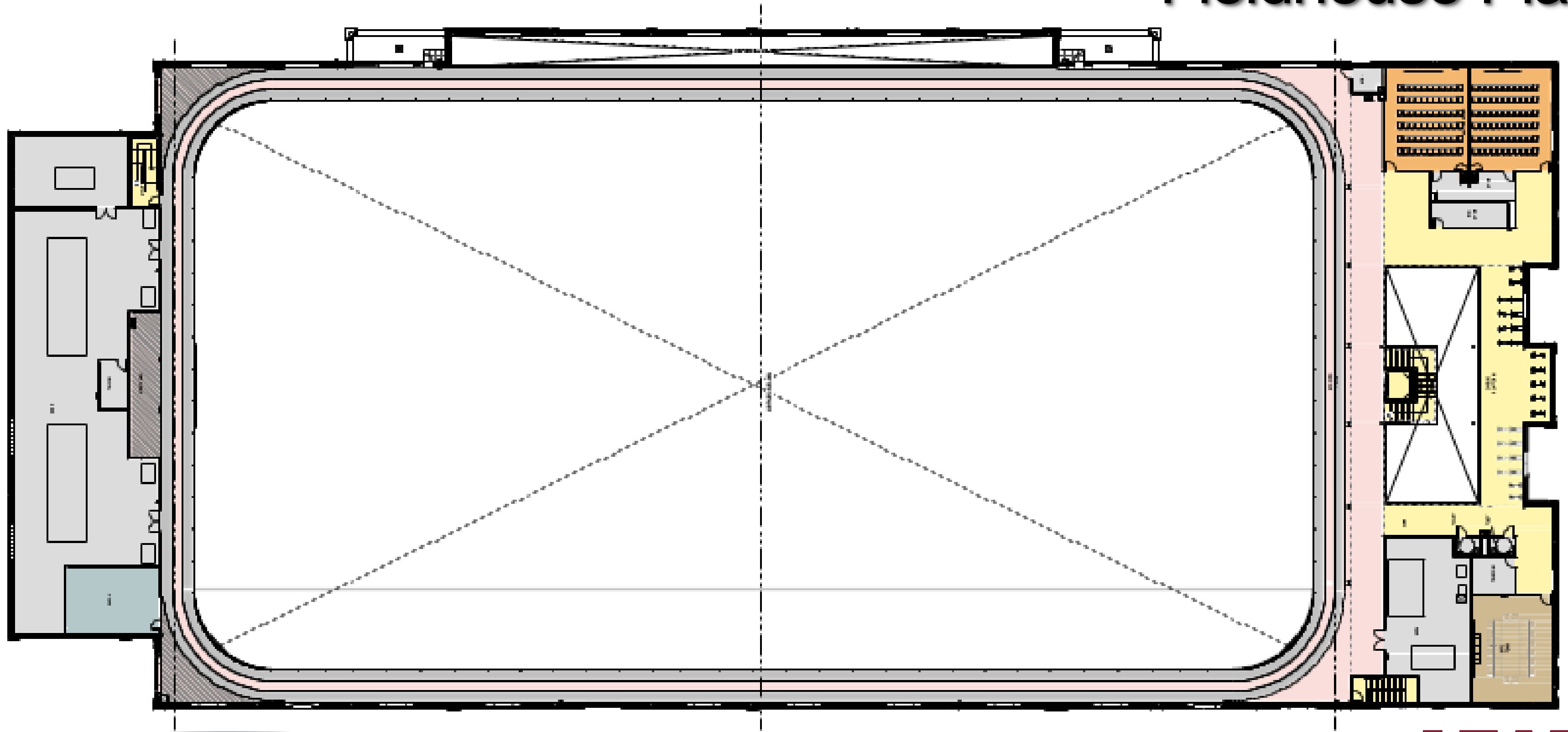

2nd Level - Jogging/Walking Track

Fieldhouse Plans

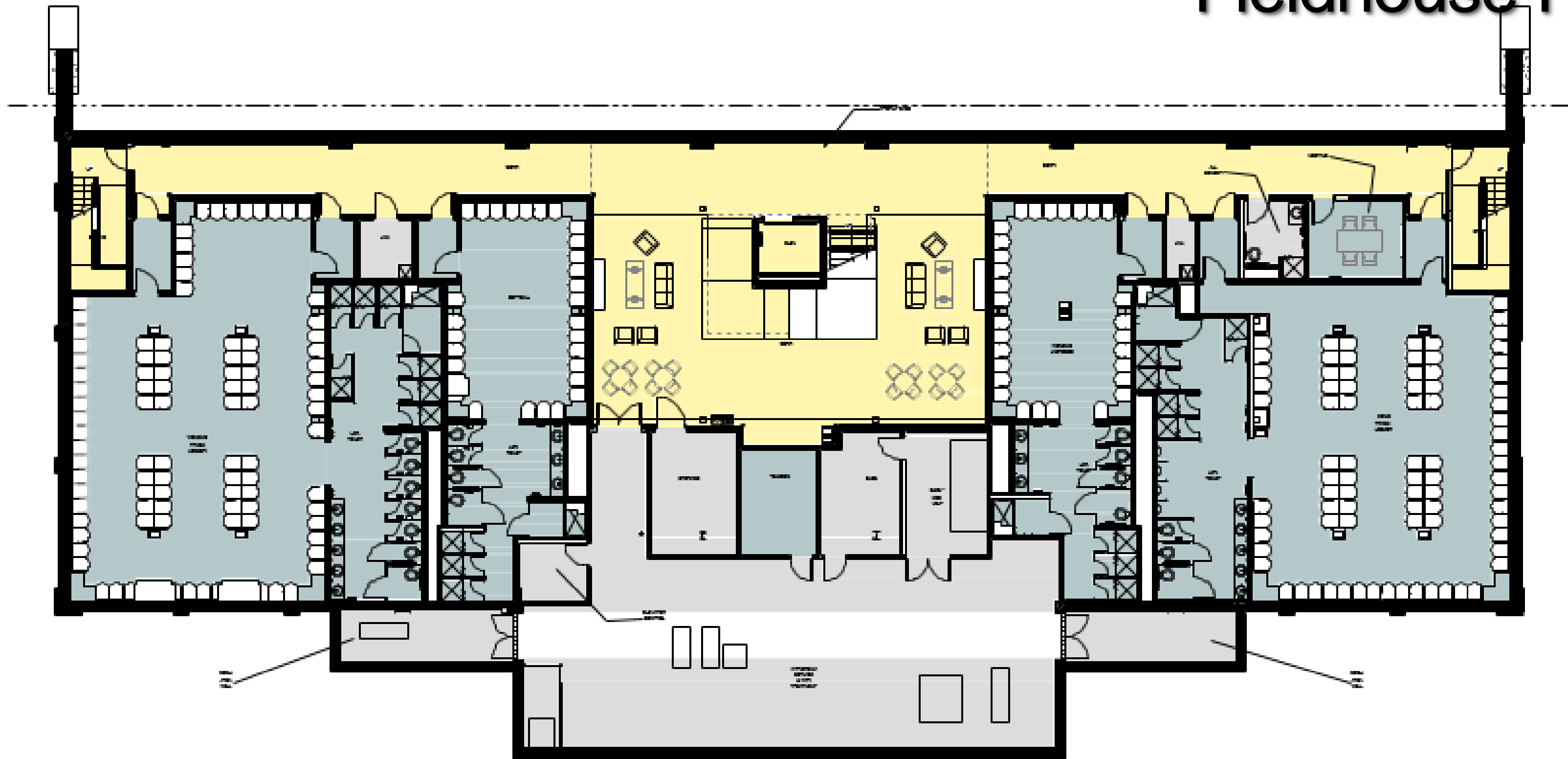

Lower Level - Locker Rooms

Fieldhouse Plans

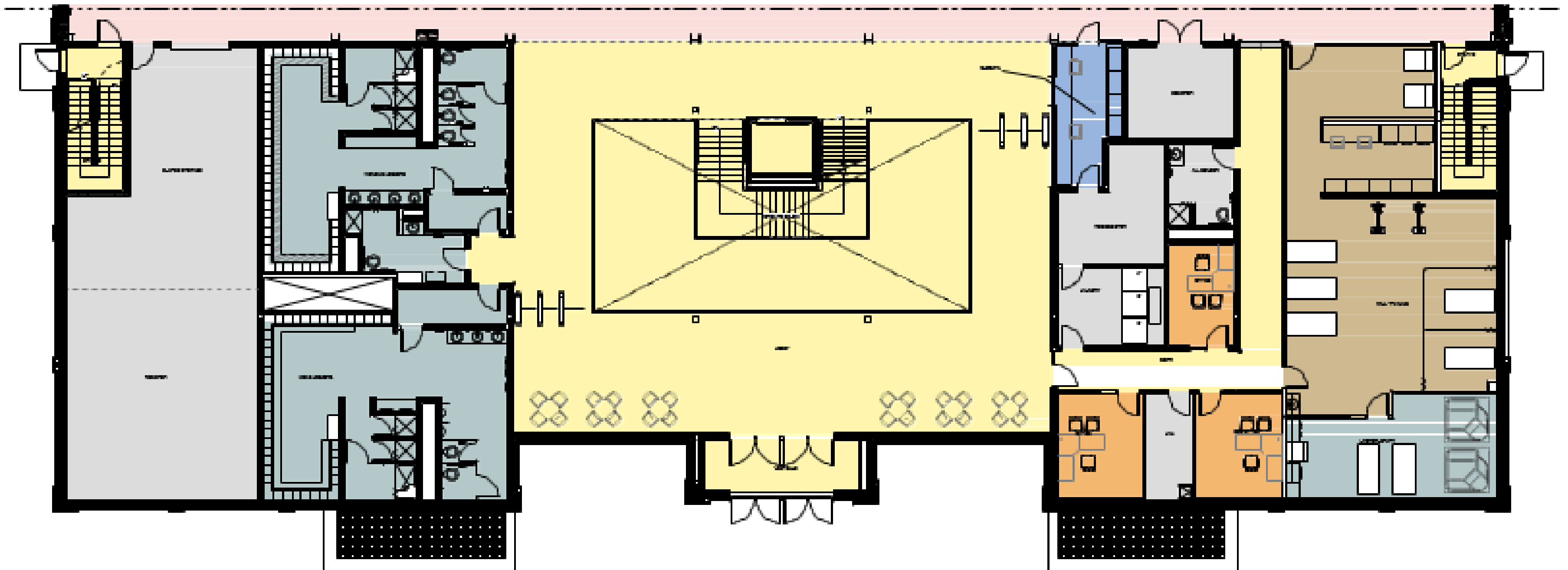

Fieldhouse Entrance

Fieldhouse Plans

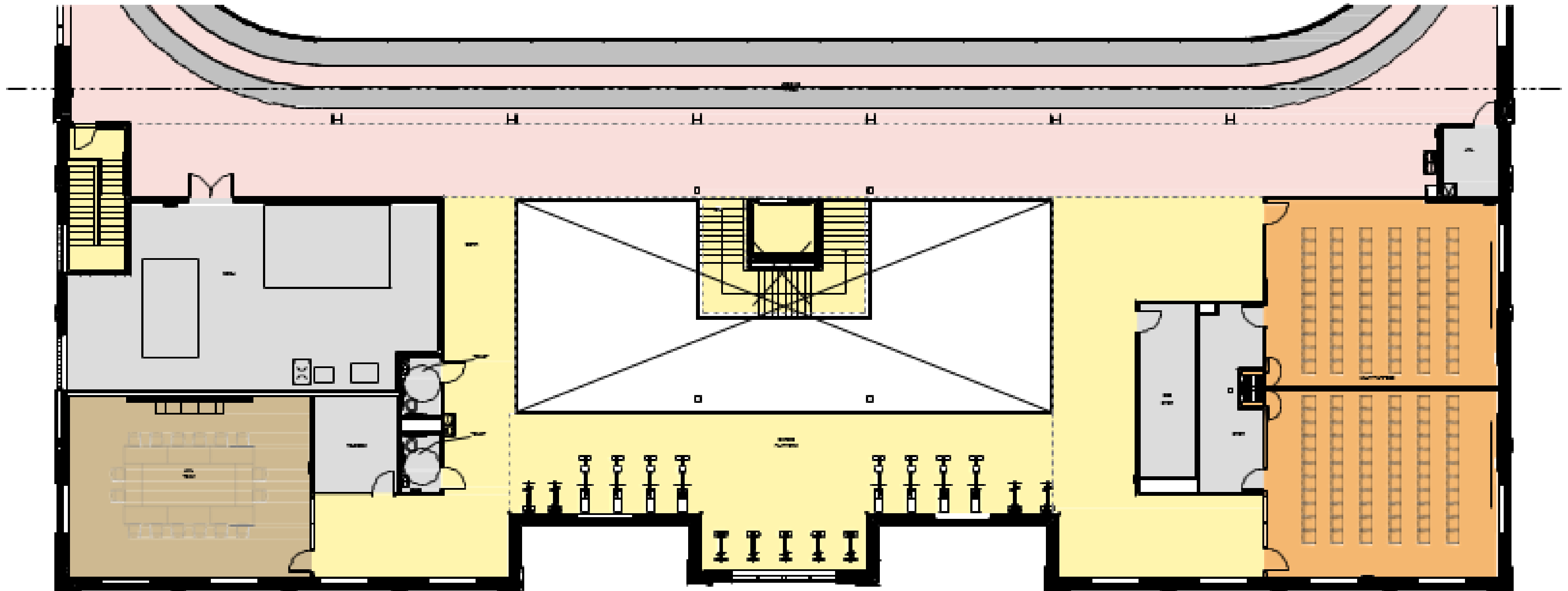

Cardio & Multi-purpose Rooms

Fieldhouse Interior Design

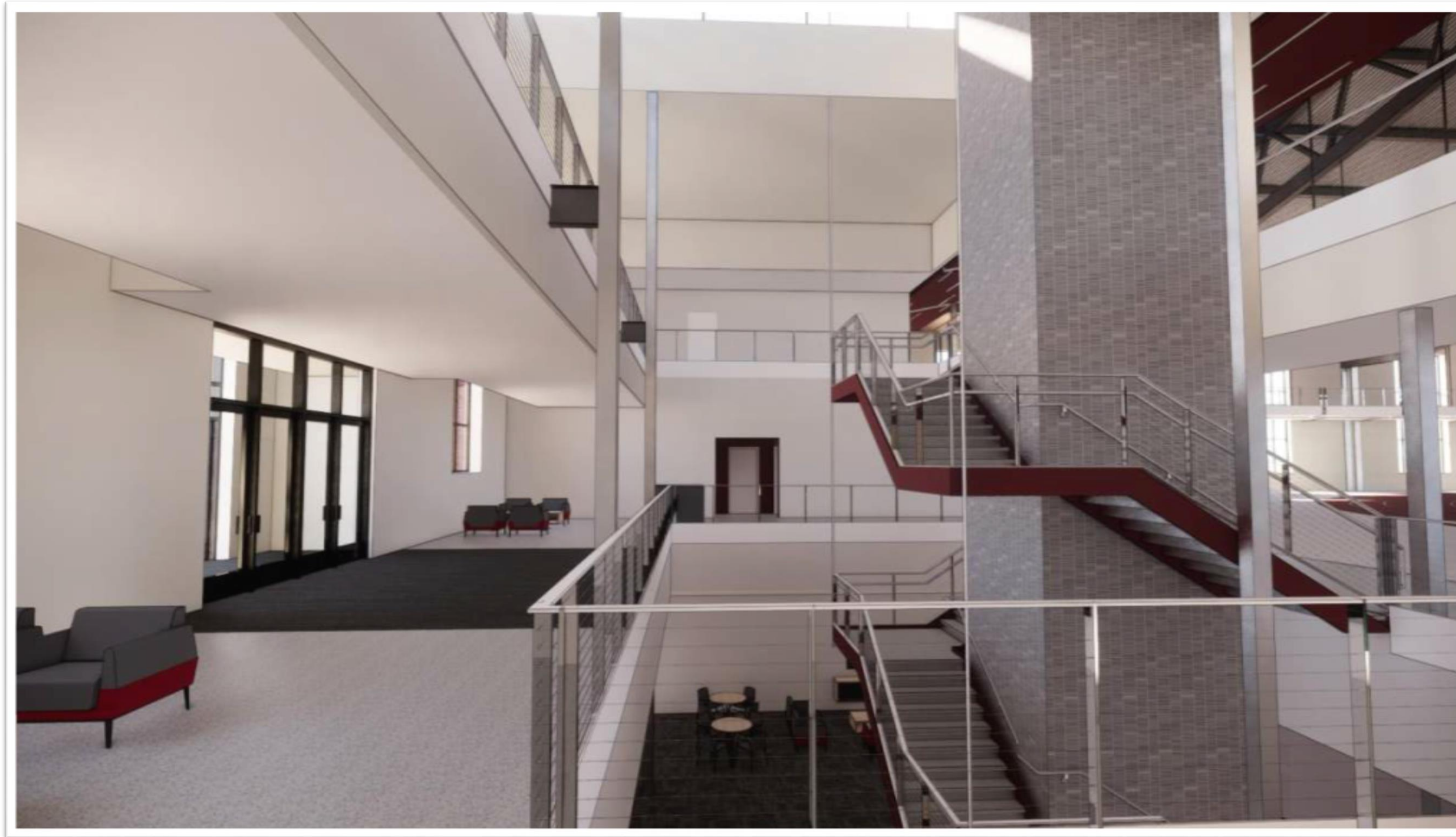

Fieldhouse Entrance

Fieldhouse Interior Design

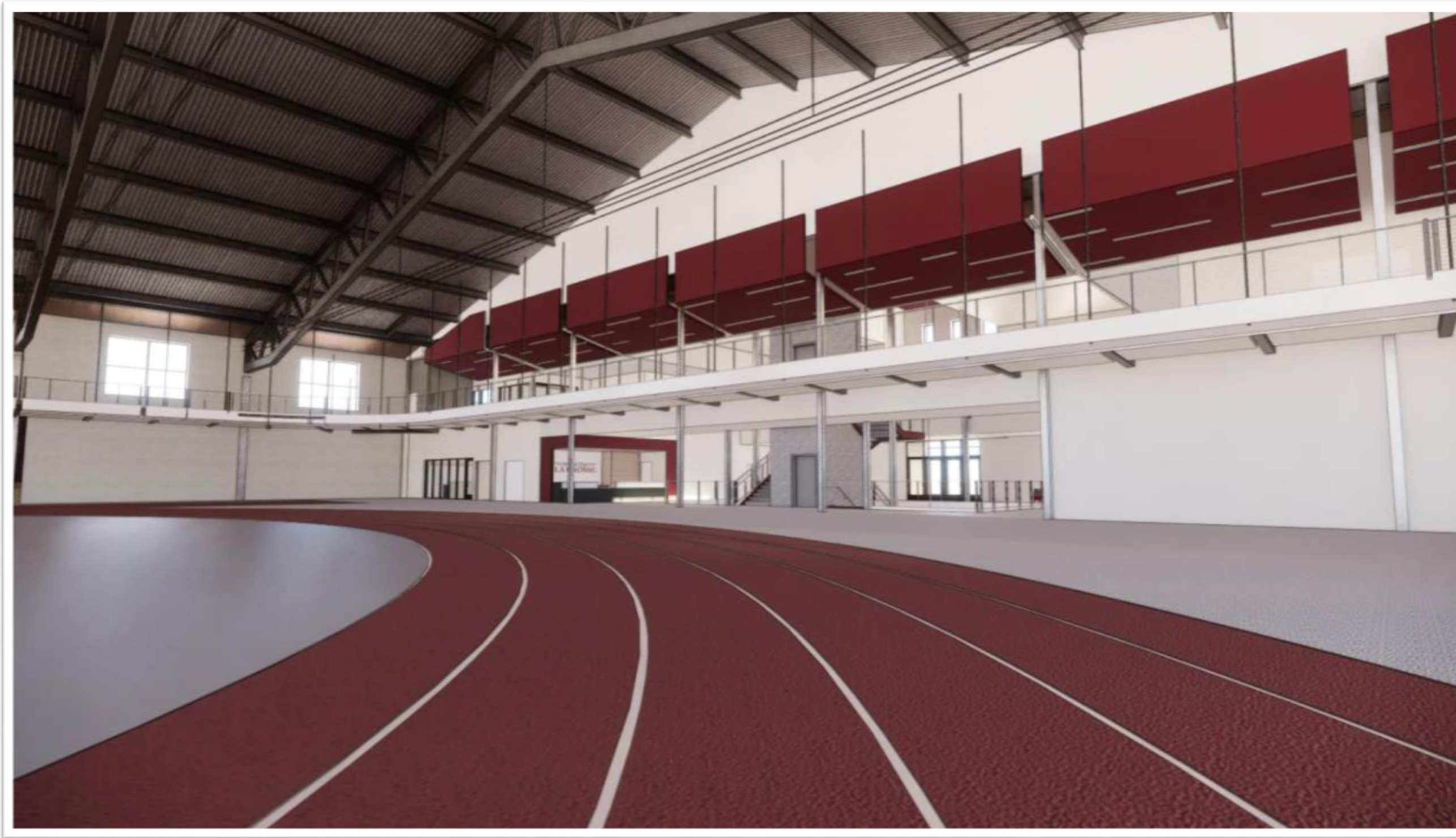

Fieldhouse Track

Fieldhouse Interior Design

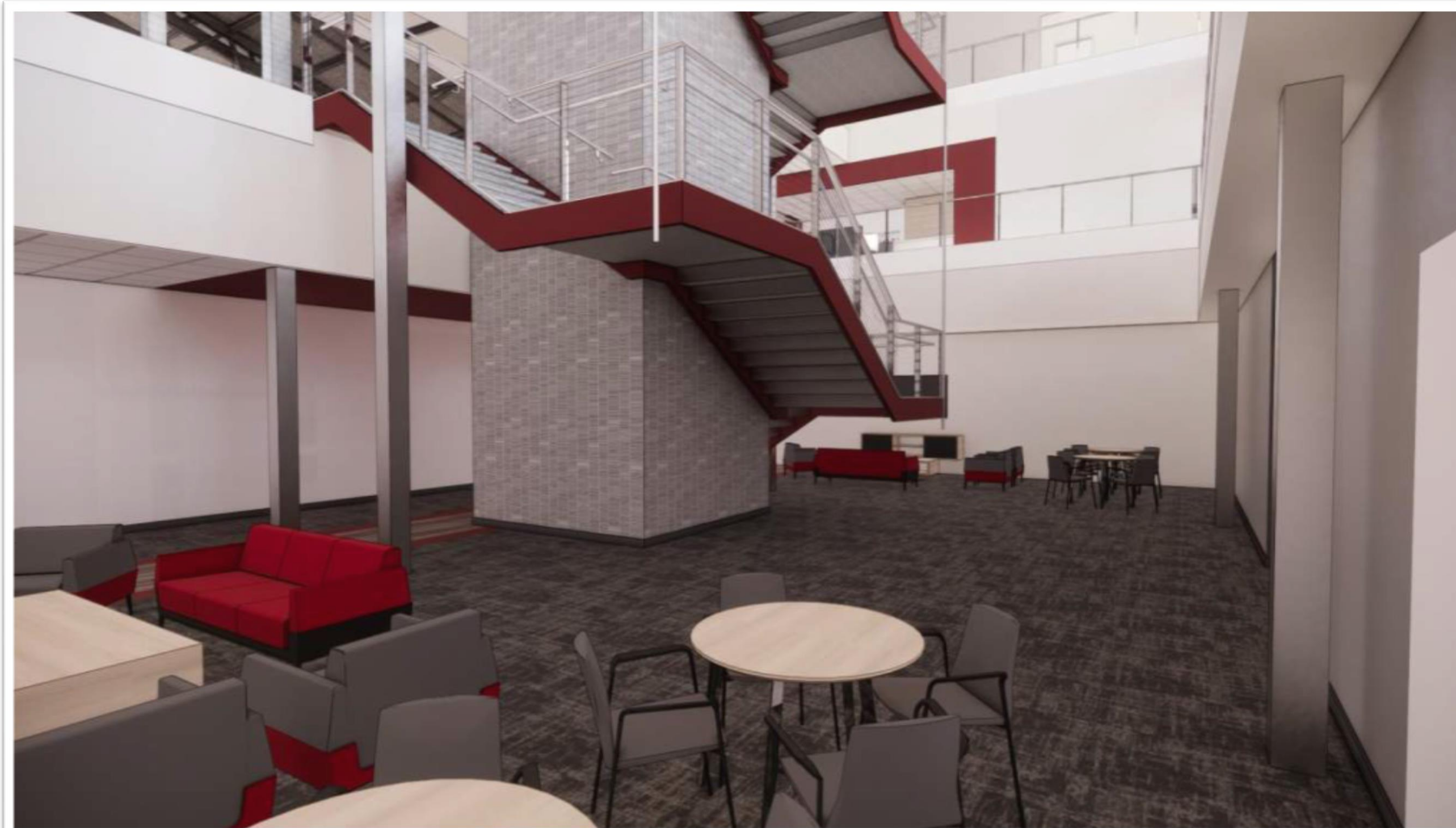

Student-Athlete Lounge

Fieldhouse Interior Design



Jogging/Walking Track

Fieldhouse Interior Design

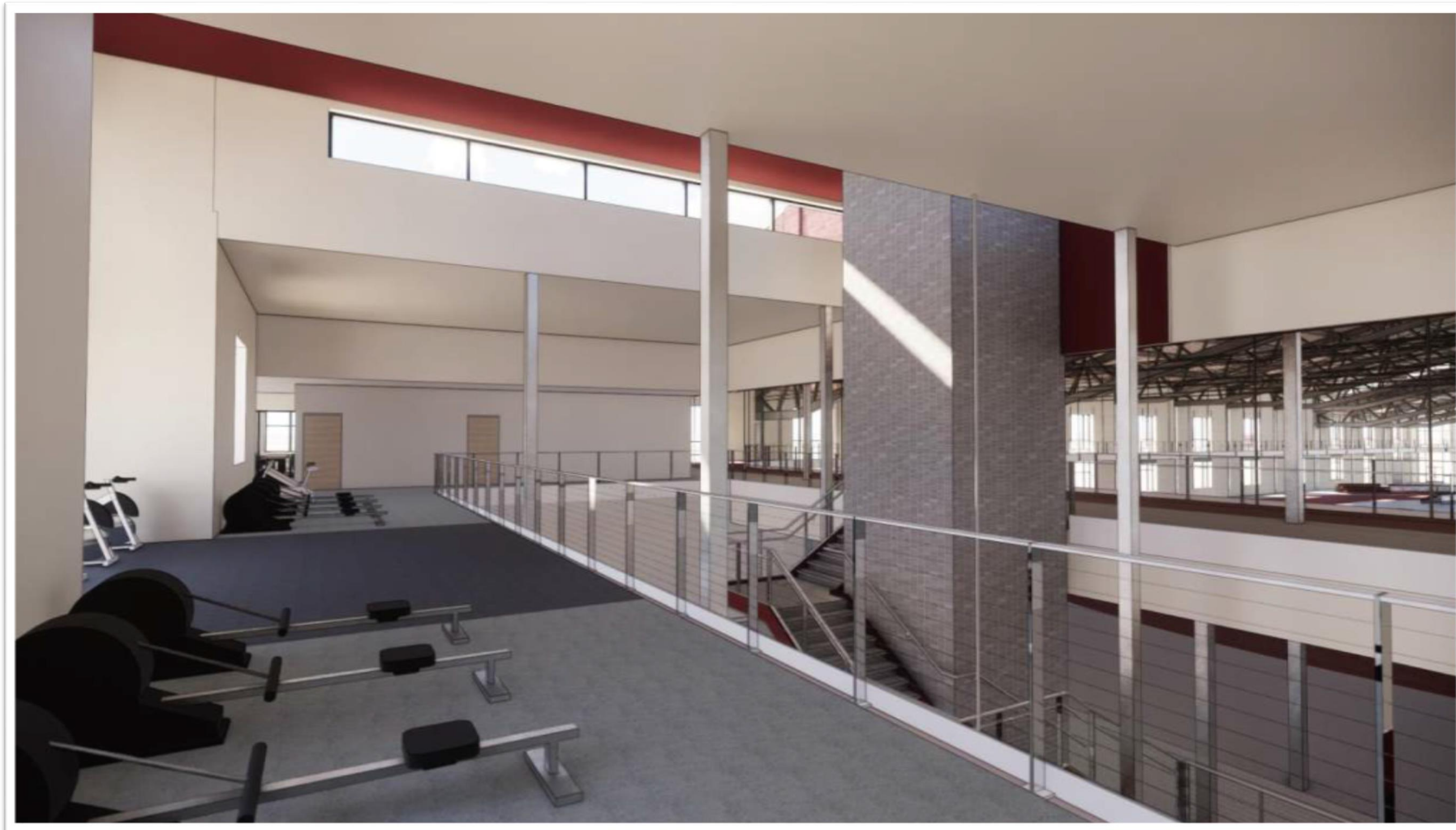

Cardio & Multi-purpose Rooms

Fieldhouse Rendering



West Elevation from Stadium



Fieldhouse Rendering



Northwest Elevation

Soccer & Lacrosse Field



2017 - \$2.34M



Soccer & Lacrosse Support Facility



East Elevation



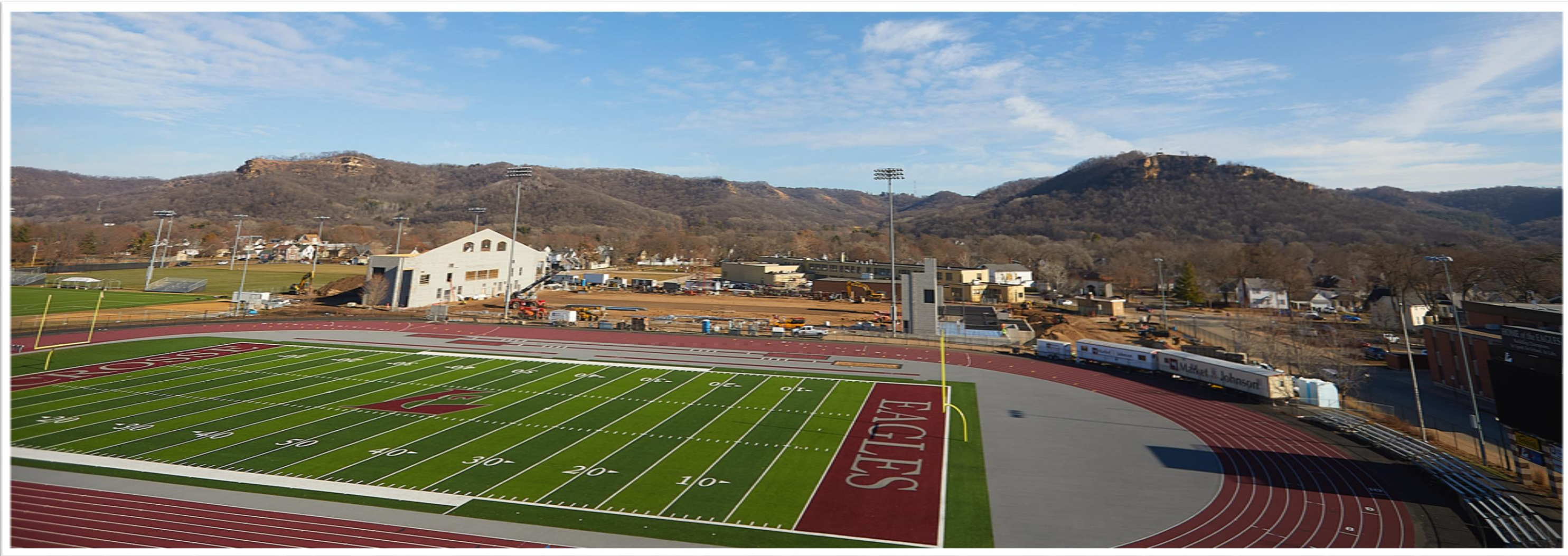

QUESTIONS & ANSWERS

Construction as of 12.10.20