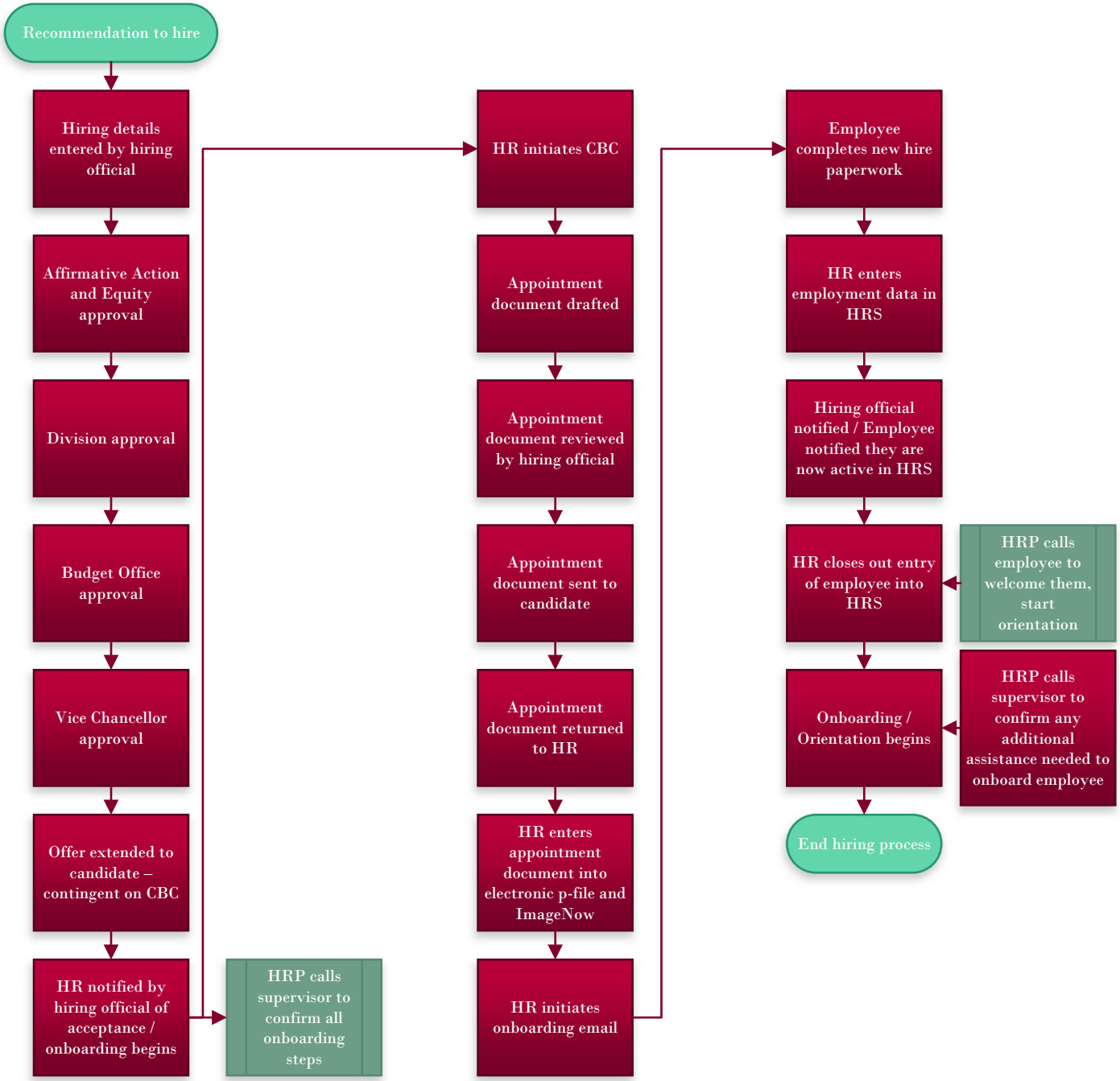

14 days is the minimum notice HR will need In order for the HR Operations to ensure that the CBC has been completed, all employment data has been collected, and that the person is active in all the necessary and associated computer systems required for their position.

UWG HUMAN RESOURCES

Updated: August 8, 2020