

## meeting minutes

**Project No.:** R3001.405.00 **File No.(s):** 0.10.0

**Date Prepared:** November 7, 2018

**Meeting Date:** November 1, 2018

**Project Name:** University of Wisconsin-La Crosse- New Student Fieldhouse & Soccer Support Facility (DFD 1512)

**Subject:** *User Group Meetings: (1) Recreation Sports, (2) Exercise Sports Science, (3) Athletics*

12:30pm - 2:15pm                      2:15pm - 3:15pm                      3:15pm - 5pm

**Meeting Attendees:** See meeting attendance list(s) attached

Comments, additions, or corrections to this memo should be communicated in writing to RDG Planning & Design within seven (7) days of receipt. If no comments are received within that period, this memo will be assumed accurate and filed as part of the permanent record for this project.

### Discussion:

See attached exhibits discussed and marked up during the meeting for additional meeting documentation.

#### Recreation Sports Meeting:

- 1) Brad Rodenburg, RDG, reviewed the Workshop agenda and gave a brief overview of Site Plan options (As presented at the Executive Meeting by Smith Group JJR.
- 2) Brad Rodenburg, RDG, reviewed the Floor Plans
  - a) Confirmed that showers have separate wet and dry areas divided by curtains
  - b) Divider curtain in multipurpose room is desired by rec sports to run two programs at the same time.
    - i) Mo noted Rec Sports could use multipurpose room for instructional exercises. She will work to provide the design team with potential activities housed within this room. This may drive floor finish selection.
  - c) One open storage space is good if there are lockable cabinets for secured storage
    - i) Provide 'cage and fencing' instead of wall and overhead door, to separate Rec Storage from Shared Storage.
  - d) Currently 6 BB at rec and 10 VB at rec
  - e) Sue noted that tennis and archery would be a priority.
    - i) Curtain at target end of archery needs to be durable and potentially transparent.
  - f) Discussed the possibility of turf on the infield of the track
    - i) Would lose opportunity to have basketball, volleyball and tennis – this is ok with rec sports
    - ii) If turf does not work, then reduce to (2) basketball courts so there is more room between courts. 2'-0" (When divider curtain is down) is not acceptable.
  - g) Would consider losing one basketball court to increase distance between courts
    - i) Would not lower divider curtains between courts if they stay at 4' apart
  - h) Phenolic lockers for rec lockers
    - i) Equipment at cardio platform is only a place-holder right now and will need to be more defined.
- 3) Building exterior was reviewed by Hoang Tran, RDG.
- 4) Bob H. asked if construction scheduled can be shortened. Doug R. thinks realistically it can be cut from 22 months to 18 months. However, it would be difficult since construction in WI is dependent on seasons

**END OF MEETING MINUTES**



**Exercise Sports Science Meeting:**

See attached exhibits discussed and marked up during the meeting for additional meeting documentation.

- 5) Brad Rodenburg, RDG, reviewed the Workshop agenda and gave a brief overview of Site Plan options (As presented at the Executive Meeting by Smith Group JJR.
- 6) Brad Rodenburg, RDG, reviewed the Floor Plans
  - a) Design team to send SF of corners around track level, wish to locate strength equipment in these areas
    - i) Currently use 8 pieces in new rec facility.
    - ii) Potentially locate rowing machines, but weight training may be difficult in these areas.
  - b) Thinking 10 pieces of equipment would be used at cardio platform. UWL to provide specific list of equipment envisioned for this space.
  - c) Use mats for stretching and will need to store them in adjacent storage room
  - d) Mondo or wood floor could be used in multipurpose rooms, based on ESS use. They would use this space as one room for group warm up.
  - e) A/V desired for multipurpose rooms
  - f) Use one VB court, one pickleball court and area for group stretching. No basketball, as previously thought.
  - g) Would be fine with a turf infield
  - h) Pickleball could take place on RAF
- 7) Building exterior was reviewed by Hoang Tran, RDG.

**END OF MEETING MINUTES**

**Athletics Meeting:**

See attached exhibits discussed and marked up during the meeting for additional meeting documentation.

- 8) Brad Rodenburg, RDG, reviewed the Workshop agenda and gave a brief overview of Site Plan options (As presented at the Executive Meeting by Smith Group JJR.
- 9) Brad Rodenburg reviewed the Floor Plans
  - a) All women's sports that have locker rooms in this project are spring sports
  - b) Athletes must shower before going to athletic training
    - i) Students that do not have to go to training may tend to go home w/o showering, especially softball that practices off-site.
  - c) More showers are desired at women's track and lacrosse
  - d) Separate showers/toilets for women's track and softball is not necessary
    - i) RDG will look into providing more showers but not separating.
  - e) Would prefer a RAF in multipurpose rooms. This would be better than wood.
    - i) Operable wall would be beneficial for large track meets
  - f) Should include golf hitting mats and lacrosse goal should be added to storage. Scott S. mentioned that some chair and table storage (Small quantity) would be nice. There is currently room in the plans.
    - i) Need to consider Golf and Lacrosse storage as well.
  - g) Will touch base with coaches to get reaction on infield turf
    - i) Kim mentioned that indoor throwing events aren't typically done on turf. RDG to look into this in more detail.
  - h) Leave sand pits together
  - i) Athletics will continue to work on sketches of field event layouts
    - i) Need to review the options presented with individual coaches.



- ii) Would be nice to be able to warm-up / utilize jogging track, with spikes.
  - j) What is cost difference between Mondo Super X and Mondo
  - k) What is life expectancy for RAF and indoor turf? RDG to send information to UWL on replacement of indoor turf, spikable surface, and indoor spike-resistant surface.
- 10) Building exterior was reviewed by Hoang Tran, RDG.

**END OF MEETING MINUTES**



## meeting attendance

**Date:** November 1, 2018      **Time:** 12:30pm – 2:15pm      **Subject:** Rec Sports  
**Project:** University of Wisconsin–La Crosse New Student Fieldhouse & Soccer Support Facility – DFD 1512I  
**Project No.:** 3001.405.00

✓	Name	Organization   Department	Phone	E-mail
✓	Scott Schumacher Assoc. Dir.–Planning & Construction	UW–La Crosse Planning & Construction	608.785.8916	<a href="mailto:sschumacher@uwlax.edu">sschumacher@uwlax.edu</a>
✓	Bob Hetzel Vice Chancellor	UW–La Crosse Administration & Finance	608.785.6491	<a href="mailto:bhetzel@uwlax.edu">bhetzel@uwlax.edu</a>
	Beth Alderman Project Manager	Division of Facilities Development (DFD)	608.266.1796	<a href="mailto:beth.alderman@wisconsin.gov">beth.alderman@wisconsin.gov</a>
✓	Cathy O'Hara Weiss Facility Architect + Planner	UW System Administration	608.263.4417	<a href="mailto:cweiss@uwsa.edu">cweiss@uwsa.edu</a>
	Kim Blum Director of Athletics	UW–La Crosse Athletics	608.785.8616	<a href="mailto:kblum@uwlax.edu">kblum@uwlax.edu</a>
	Erin Thacker Deputy Director of Athletics	UW–La Crosse Athletics	608.785.5223	<a href="mailto:ethacker@uwlax.edu">ethacker@uwlax.edu</a>
✓	Sue White Director–Recreational Sports	UW–La Crosse Rec Sports	608.785.6529	<a href="mailto:swhite@uwlax.edu">swhite@uwlax.edu</a>
	Mark Gibson ESS Department Chair	UW–La Crosse Exercise & Sport Science	608.785.8171	<a href="mailto:mgibson@uwlax.edu">mgibson@uwlax.edu</a>
	Jason Murphy Women's Soccer HC, Fac. Dir.	UW–La Crosse Athletics	608.785.5175	<a href="mailto:jmurphy@uwlax.edu">jmurphy@uwlax.edu</a>
	Josh Buchholtz Men's T&F HC, Asc. Fac. Dir.	UW–La Crosse Athletics	608.785.8622	<a href="mailto:jbuchholtz@uwlax.edu">jbuchholtz@uwlax.edu</a>
	Nickolas Davis Women's Track & Field HC	UW–La Crosse Athletics	608.785.6531	<a href="mailto:ndavis@uwlax.edu">ndavis@uwlax.edu</a>
	Bill Hehli Women's & Men's Tennis HC	UW–La Crosse Athletics	608.785.8676	<a href="mailto:whelih@uwlax.edu">whelih@uwlax.edu</a>
	Chris Schwarz Baseball HC	UW–La Crosse Athletics	608.785.6540	<a href="mailto:cschwarz@uwlax.edu">cschwarz@uwlax.edu</a>
	Chris Helixon Softball HC	UW–La Crosse Athletics	608.785.6536	<a href="mailto:chelixon@uwlax.edu">chelixon@uwlax.edu</a>
✓	Mo McAlpine Assoc. Director, Rec Sports	UW–La Crosse Recreational Eagle Center	608.785.8698	<a href="mailto:mmcalpine@uwlax.edu">mmcalpine@uwlax.edu</a>
	Nathan Barnhart Asst. Director, Rec Sports	UW–La Crosse Recreational Eagle Center	608.785.6530	<a href="mailto:nbarnhart@uwlax.edu">nbarnhart@uwlax.edu</a>
✓	Adam Baltz Co-President / Manager	UW–La Crosse Men's Club Volleyball		
	Milo Velimirovic Is Net Service Senior	UW–La Crosse Information Tech Svcs	608.785.6618	<a href="mailto:mvelimirovic@uwlax.edu">mvelimirovic@uwlax.edu</a>
	Mark Valenti Asst. Dir. Academic Tech Svcs	UW–La Crosse Information Tech Svcs	608.785.5475	<a href="mailto:mvalenti@uwlax.edu">mvalenti@uwlax.edu</a>





✓	Name	Organization   Department	Phone	E-mail
	Caleb Zick Network Specialist	UW-La Crosse Information Tech Svcs	608.785.8815	<a href="mailto:czick@uwlax.edu">czick@uwlax.edu</a>
	Dave Anderson Custodial Srv Pro Supervisor	UW-La Crosse Information Custodial Service	608.785.7593	<a href="mailto:danderson2@uwlax.edu">danderson2@uwlax.edu</a>
	Scott Brown Building Maintenance Manager	UW-La Crosse Facilities Planning & Mgmt	608.785.8590	<a href="mailto:sbrown2@uwlax.edu">sbrown2@uwlax.edu</a>
	Dennis Rodenberg Senior Facilities Engineer	UW-La Crosse Facilities Planning & Mgmt	608.785.8592	<a href="mailto:drodenberg@uwlax.edu">drodenberg@uwlax.edu</a>
	Tim Merrell Power Plant Superintendent	UW-La Crosse Facilities Planning & Mgmt	608.785.8710	<a href="mailto:tmerrell@uwlax.edu">tmerrell@uwlax.edu</a>
	Daniel Quam Business Manager	UW-La Crosse Facilities Planning & Mgmt	608.785.8642	<a href="mailto:dquam@uwlax.edu">dquam@uwlax.edu</a>
	Tony Meidl Grounds Services Manager	UW-La Crosse Facilities Planning & Mgmt	608.785.8591	<a href="mailto:ameidl@uwlax.edu">ameidl@uwlax.edu</a>
	Nate Novak	SmithGroup JJR	608.327.4406	<a href="mailto:Nate.novak@smithgroup.com">Nate.novak@smithgroup.com</a>
	Nathan Hilmer	SmithGroup JJR		<a href="mailto:Nathan.hilmer@smithgroup.com">Nathan.hilmer@smithgroup.com</a>
	Nathan Castillo	Pro Audio	414.476.1011	<a href="mailto:nathan@proaudiodesigns.com">nathan@proaudiodesigns.com</a>
	Larry Palank	Hunzinger Construction Company	262.780.9709	<a href="mailto:lpalank@hunzinger.com">lpalank@hunzinger.com</a>
	Josh Nichols	Ring & DuChateau	414.778.1700	<a href="mailto:jnichols@ringdu.com">jnichols@ringdu.com</a>
	Art Meredith Low Voltage Systems Design	Ring & DuChateau	414.778.1700	<a href="mailto:ameredith@ringdu.com">ameredith@ringdu.com</a>
	Ed Gill Senior Project Manager	Ring & DuChateau	414.778.1700	<a href="mailto:egill@ringdu.com">egill@ringdu.com</a>
	Chris Ulm Project Manager	Ring & DuChateau	414.778.1700	<a href="mailto:culm@ringdu.com">culm@ringdu.com</a>
	Kyle Schauf Project Manager	HSR Associates	608.785.4725	<a href="mailto:kschauf@hsrassociates.com">kschauf@hsrassociates.com</a>
✓	Doug Ramsey Principal-in-Charge	HSR Associates	608.785.4710	<a href="mailto:dramsey@hsrassociates.com">dramsey@hsrassociates.com</a>
✓	Hoang Tran Project Architect	RDG Planning & Design	515.309.3263	<a href="mailto:htran@rdgusa.com">htran@rdgusa.com</a>
✓	Nathan Harris Project Architect	RDG Planning & Design	515.309.3244	<a href="mailto:nharris@rdgusa.com">nharris@rdgusa.com</a>
	Marty Miller Project Manager	RDG Planning & Design	515.309.3218	<a href="mailto:mmiller@rdgusa.com">mmiller@rdgusa.com</a>
✓	Brad Rodenburg Project Manager	RDG Planning & Design	515.473.6441	<a href="mailto:brodenburg@rdgusa.com">brodenburg@rdgusa.com</a>
	Jack Patton Principal	RDG Planning & Design	515.309.3207	<a href="mailto:jpatton@rdgusa.com">jpatton@rdgusa.com</a>



## meeting attendance

**Date:** November 1, 2018      **Time:** 2:15pm – 3:15pm      **Subject:** Exercise Sports Science  
**Project:** University of Wisconsin–La Crosse New Student Fieldhouse & Soccer Support Facility – DFD 1512I  
**Project No.:** 3001.405.00

✓	Name	Organization   Department	Phone	E-mail
✓	Scott Schumacher Assoc. Dir.–Planning & Construction	UW–La Crosse Planning & Construction	608.785.8916	<a href="mailto:sschumacher@uwlax.edu">sschumacher@uwlax.edu</a>
✓	Bob Hetzel Vice Chancellor	UW–La Crosse Administration & Finance	608.785.6491	<a href="mailto:bhetzel@uwlax.edu">bhetzel@uwlax.edu</a>
	Beth Alderman Project Manager	Division of Facilities Development (DFD)	608.266.1796	<a href="mailto:beth.alderman@wisconsin.gov">beth.alderman@wisconsin.gov</a>
✓	Cathy O'Hara Weiss Facility Architect + Planner	UW System Administration	608.263.4417	<a href="mailto:cweiss@uwsa.edu">cweiss@uwsa.edu</a>
	Kim Blum Director of Athletics	UW–La Crosse Athletics	608.785.8616	<a href="mailto:kblum@uwlax.edu">kblum@uwlax.edu</a>
	Erin Thacker Deputy Director of Athletics	UW–La Crosse Athletics	608.785.5223	<a href="mailto:ethacker@uwlax.edu">ethacker@uwlax.edu</a>
	Sue White Director–Recreational Sports	UW–La Crosse Rec Sports	608.785.6529	<a href="mailto:swhite@uwlax.edu">swhite@uwlax.edu</a>
	Mark Gibson ESS Department Chair	UW–La Crosse Exercise & Sport Science	608.785.8171	<a href="mailto:mgibson@uwlax.edu">mgibson@uwlax.edu</a>
✓	Kimberly Radtke ESS Assoc. Lecturer	UW–La Crosse Exercise & Sport Science	608.785.8188	<a href="mailto:kradtke@uwlax.edu">kradtke@uwlax.edu</a>
	Jason Murphy Women's Soccer HC, Fac. Dir.	UW–La Crosse Athletics	608.785.5175	<a href="mailto:jmurphy@uwlax.edu">jmurphy@uwlax.edu</a>
	Josh Buchholtz Men's T&F HC, Asc. Fac. Dir.	UW–La Crosse Athletics	608.785.8622	<a href="mailto:jbuchholtz@uwlax.edu">jbuchholtz@uwlax.edu</a>
	Nickolas Davis Women's Track & Field HC	UW–La Crosse Athletics	608.785.6531	<a href="mailto:ndavis@uwlax.edu">ndavis@uwlax.edu</a>
	Bill Hehli Women's & Men's Tennis HC	UW–La Crosse Athletics	608.785.8676	<a href="mailto:whehli@uwlax.edu">whehli@uwlax.edu</a>
	Chris Schwarz Baseball HC	UW–La Crosse Athletics	608.785.6540	<a href="mailto:cschwarz@uwlax.edu">cschwarz@uwlax.edu</a>
	Chris Helixon Softball HC	UW–La Crosse Athletics	608.785.6536	<a href="mailto:chelixon@uwlax.edu">chelixon@uwlax.edu</a>
	Mo McAlpine Assoc. Director, Rec Sports	UW–La Crosse Recreational Eagle Center	608.785.8698	<a href="mailto:mmcalpine@uwlax.edu">mmcalpine@uwlax.edu</a>
	Nathan Barnhart Asst. Director, Rec Sports	UW–La Crosse Recreational Eagle Center	608.785.6530	<a href="mailto:nbarnhart@uwlax.edu">nbarnhart@uwlax.edu</a>
	Adam Baltz Co-President / Manager	UW–La Crosse Men's Club Volleyball		
	Milo Velimirovic Is Net Service Senior	UW–La Crosse Information Tech Svcs	608.785.6618	<a href="mailto:mvelimirovic@uwlax.edu">mvelimirovic@uwlax.edu</a>



✓	Name	Organization   Department	Phone	E-mail
	Mark Valenti Asst. Dir. Academic Tech Svcs	UW-La Crosse Information Tech Svcs	608.785.5475	<a href="mailto:mvalenti@uwlax.edu">mvalenti@uwlax.edu</a>
	Caleb Zick Network Specialist	UW-La Crosse Information Tech Svcs	608.785.8815	<a href="mailto:czick@uwlax.edu">czick@uwlax.edu</a>
	Dave Anderson Custodial Srv Pro Supervisor	UW-La Crosse Information Custodial Service	608.785.7593	<a href="mailto:danderson2@uwlax.edu">danderson2@uwlax.edu</a>
	Scott Brown Building Maintenance Manager	UW-La Crosse Facilities Planning & Mgmt	608.785.8590	<a href="mailto:sbrown2@uwlax.edu">sbrown2@uwlax.edu</a>
	Dennis Rodenberg Senior Facilities Engineer	UW-La Crosse Facilities Planning & Mgmt	608.785.8592	<a href="mailto:drodenberg@uwlax.edu">drodenberg@uwlax.edu</a>
	Tim Merrell Power Plant Superintendent	UW-La Crosse Facilities Planning & Mgmt	608.785.8710	<a href="mailto:tmerrell@uwlax.edu">tmerrell@uwlax.edu</a>
	Daniel Quam Business Manager	UW-La Crosse Facilities Planning & Mgmt	608.785.8642	<a href="mailto:dquam@uwlax.edu">dquam@uwlax.edu</a>
	Tony Meidl Grounds Services Manager	UW-La Crosse Facilities Planning & Mgmt	608.785.8591	<a href="mailto:ameidl@uwlax.edu">ameidl@uwlax.edu</a>
	Nate Novak	SmithGroup JJR	608.327.4406	<a href="mailto:Nate.novak@smithgroup.com">Nate.novak@smithgroup.com</a>
	Nathan Hilmer	SmithGroup JJR		<a href="mailto:Nathan.hilmer@smithgroup.com">Nathan.hilmer@smithgroup.com</a>
	Nathan Castillo	Pro Audio	414.476.1011	<a href="mailto:nathan@proaudiodesigns.com">nathan@proaudiodesigns.com</a>
	Larry Palank	Hunzinger Construction Company	262.780.9709	<a href="mailto:lpalank@hunzinger.com">lpalank@hunzinger.com</a>
	Josh Nichols	Ring & DuChateau	414.778.1700	<a href="mailto:jnichols@ringdu.com">jnichols@ringdu.com</a>
	Art Meredith Low Voltage Systems Design	Ring & DuChateau	414.778.1700	<a href="mailto:ameredith@ringdu.com">ameredith@ringdu.com</a>
	Ed Gill Senior Project Manager	Ring & DuChateau	414.778.1700	<a href="mailto:egill@ringdu.com">egill@ringdu.com</a>
	Chris Ulm Project Manager	Ring & DuChateau	414.778.1700	<a href="mailto:culm@ringdu.com">culm@ringdu.com</a>
	Kyle Schauf Project Manager	HSR Associates	608.785.4725	<a href="mailto:kschauf@hsrassociates.com">kschauf@hsrassociates.com</a>
✓	Doug Ramsey Principal-in-Charge	HSR Associates	608.785.4710	<a href="mailto:dramsey@hsrassociates.com">dramsey@hsrassociates.com</a>
✓	Hoang Tran Project Architect	RDG Planning & Design	515.309.3263	<a href="mailto:htran@rdgusa.com">htran@rdgusa.com</a>
✓	Nathan Harris Project Architect	RDG Planning & Design	515.309.3244	<a href="mailto:nharris@rdgusa.com">nharris@rdgusa.com</a>
	Marty Miller Project Manager	RDG Planning & Design	515.309.3218	<a href="mailto:mmiller@rdgusa.com">mmiller@rdgusa.com</a>
✓	Brad Rodenburg Project Manager	RDG Planning & Design	515.473.6441	<a href="mailto:brodenburg@rdgusa.com">brodenburg@rdgusa.com</a>
	Jack Patton Principal	RDG Planning & Design	515.309.3207	<a href="mailto:jpatton@rdgusa.com">jpatton@rdgusa.com</a>



## meeting attendance

**Date:** November 1, 2018      **Time:** 3:15pm – 5:00pm      **Subject:** Athletics  
**Project:** University of Wisconsin–La Crosse New Student Fieldhouse & Soccer Support Facility – DFD 1512I  
**Project No.:** 3001.405.00

✓	Name	Organization   Department	Phone	E-mail
✓	Scott Schumacher Assoc. Dir.–Planning & Construction	UW–La Crosse Planning & Construction	608.785.8916	<a href="mailto:sschumacher@uwlax.edu">sschumacher@uwlax.edu</a>
✓	Bob Hetzel Vice Chancellor	UW–La Crosse Administration & Finance	608.785.6491	<a href="mailto:bhetzel@uwlax.edu">bhetzel@uwlax.edu</a>
	Beth Alderman Project Manager	Division of Facilities Development (DFD)	608.266.1796	<a href="mailto:beth.alderman@wisconsin.gov">beth.alderman@wisconsin.gov</a>
✓	Cathy O'Hara Weiss Facility Architect + Planner	UW System Administration	608.263.4417	<a href="mailto:cweiss@uwsa.edu">cweiss@uwsa.edu</a>
✓	Kim Blum Director of Athletics	UW–La Crosse Athletics	608.785.8616	<a href="mailto:kblum@uwlax.edu">kblum@uwlax.edu</a>
✓	Erin Thacker Deputy Director of Athletics	UW–La Crosse Athletics	608.785.5223	<a href="mailto:ethacker@uwlax.edu">ethacker@uwlax.edu</a>
	Sue White Director–Recreational Sports	UW–La Crosse Rec Sports	608.785.6529	<a href="mailto:swhite@uwlax.edu">swhite@uwlax.edu</a>
	Mark Gibson ESS Department Chair	UW–La Crosse Exercise & Sport Science	608.785.8171	<a href="mailto:mgibson@uwlax.edu">mgibson@uwlax.edu</a>
	Kimberly Radtke ESS Assoc. Lecturer	UW–La Crosse Exercise & Sport Science	608.785.8188	<a href="mailto:kradtke@uwlax.edu">kradtke@uwlax.edu</a>
	Jason Murphy Women's Soccer HC, Fac. Dir.	UW–La Crosse Athletics	608.785.5175	<a href="mailto:jmurphy@uwlax.edu">jmurphy@uwlax.edu</a>
	Josh Buchholtz Men's T&F HC, Asc. Fac. Dir.	UW–La Crosse Athletics	608.785.8622	<a href="mailto:jbuchholtz@uwlax.edu">jbuchholtz@uwlax.edu</a>
	Nickolas Davis Women's Track & Field HC	UW–La Crosse Athletics	608.785.6531	<a href="mailto:ndavis@uwlax.edu">ndavis@uwlax.edu</a>
	Bill Hehli Women's & Men's Tennis HC	UW–La Crosse Athletics	608.785.8676	<a href="mailto:whehli@uwlax.edu">whehli@uwlax.edu</a>
	Chris Schwarz Baseball HC	UW–La Crosse Athletics	608.785.6540	<a href="mailto:cschwarz@uwlax.edu">cschwarz@uwlax.edu</a>
	Chris Helixon Softball HC	UW–La Crosse Athletics	608.785.6536	<a href="mailto:chelixon@uwlax.edu">chelixon@uwlax.edu</a>
	Mo McAlpine Assoc. Director, Rec Sports	UW–La Crosse Recreational Eagle Center	608.785.8698	<a href="mailto:mmcalpine@uwlax.edu">mmcalpine@uwlax.edu</a>
	Nathan Barnhart Asst. Director, Rec Sports	UW–La Crosse Recreational Eagle Center	608.785.6530	<a href="mailto:nbarnhart@uwlax.edu">nbarnhart@uwlax.edu</a>
	Adam Baltz Co-President / Manager	UW–La Crosse Men's Club Volleyball		
	Milo Velimirovic Is Net Service Senior	UW–La Crosse Information Tech Svcs	608.785.6618	<a href="mailto:mvelimirovic@uwlax.edu">mvelimirovic@uwlax.edu</a>



✓	Name	Organization   Department	Phone	E-mail
	Mark Valenti Asst. Dir. Academic Tech Svcs	UW-La Crosse Information Tech Svcs	608.785.5475	<a href="mailto:mvalenti@uwlax.edu">mvalenti@uwlax.edu</a>
	Caleb Zick Network Specialist	UW-La Crosse Information Tech Svcs	608.785.8815	<a href="mailto:czick@uwlax.edu">czick@uwlax.edu</a>
	Dave Anderson Custodial Srv Pro Supervisor	UW-La Crosse Information Custodial Service	608.785.7593	<a href="mailto:danderson2@uwlax.edu">danderson2@uwlax.edu</a>
	Scott Brown Building Maintenance Manager	UW-La Crosse Facilities Planning & Mgmt	608.785.8590	<a href="mailto:sbrown2@uwlax.edu">sbrown2@uwlax.edu</a>
	Dennis Rodenberg Senior Facilities Engineer	UW-La Crosse Facilities Planning & Mgmt	608.785.8592	<a href="mailto:drodenberg@uwlax.edu">drodenberg@uwlax.edu</a>
	Tim Merrell Power Plant Superintendent	UW-La Crosse Facilities Planning & Mgmt	608.785.8710	<a href="mailto:tmerrell@uwlax.edu">tmerrell@uwlax.edu</a>
	Daniel Quam Business Manager	UW-La Crosse Facilities Planning & Mgmt	608.785.8642	<a href="mailto:dquam@uwlax.edu">dquam@uwlax.edu</a>
	Tony Meidl Grounds Services Manager	UW-La Crosse Facilities Planning & Mgmt	608.785.8591	<a href="mailto:ameidl@uwlax.edu">ameidl@uwlax.edu</a>
	Nate Novak	SmithGroup JJR	608.327.4406	<a href="mailto:Nate.novak@smithgroup.com">Nate.novak@smithgroup.com</a>
	Nathan Hilmer	SmithGroup JJR		<a href="mailto:Nathan.hilmer@smithgroup.com">Nathan.hilmer@smithgroup.com</a>
	Nathan Castillo	Pro Audio	414.476.1011	<a href="mailto:nathan@proaudiodesigns.com">nathan@proaudiodesigns.com</a>
	Larry Palank	Hunzinger Construction Company	262.780.9709	<a href="mailto:lpalank@hunzinger.com">lpalank@hunzinger.com</a>
	Josh Nichols	Ring & DuChateau	414.778.1700	<a href="mailto:jnichols@ringdu.com">jnichols@ringdu.com</a>
	Art Meredith Low Voltage Systems Design	Ring & DuChateau	414.778.1700	<a href="mailto:ameredith@ringdu.com">ameredith@ringdu.com</a>
	Ed Gill Senior Project Manager	Ring & DuChateau	414.778.1700	<a href="mailto:egill@ringdu.com">egill@ringdu.com</a>
	Chris Ulm Project Manager	Ring & DuChateau	414.778.1700	<a href="mailto:culm@ringdu.com">culm@ringdu.com</a>
	Kyle Schauf Project Manager	HSR Associates	608.785.4725	<a href="mailto:kschauf@hsrassociates.com">kschauf@hsrassociates.com</a>
✓	Doug Ramsey Principal-in-Charge	HSR Associates	608.785.4710	<a href="mailto:dramsey@hsrassociates.com">dramsey@hsrassociates.com</a>
✓	Hoang Tran Project Architect	RDG Planning & Design	515.309.3263	<a href="mailto:htran@rdgusa.com">htran@rdgusa.com</a>
✓	Nathan Harris Project Architect	RDG Planning & Design	515.309.3244	<a href="mailto:nharris@rdgusa.com">nharris@rdgusa.com</a>
	Marty Miller Project Manager	RDG Planning & Design	515.309.3218	<a href="mailto:mmiller@rdgusa.com">mmiller@rdgusa.com</a>
✓	Brad Rodenburg Project Manager	RDG Planning & Design	515.473.6441	<a href="mailto:brodenburg@rdgusa.com">brodenburg@rdgusa.com</a>
	Jack Patton Principal	RDG Planning & Design	515.309.3207	<a href="mailto:jpatton@rdgusa.com">jpatton@rdgusa.com</a>



# University of Wisconsin – La Crosse Student Fieldhouse and Soccer Support Facility

**Design Workshop #05** – *Rec Sports | ESS | Athletics* – November 1, 2018



# Agenda

- Meeting Objectives
- Project Schedule
- Field House Updates
- Site Plan Updates
- Soccer Support Updates
- Questions
- Next Steps



- MEETING OBJECTIVES
  - Confirm all spaces, indoors & out-of-doors
  - Identify space modifications, if any
  - Discuss equipment, furnishings, and other elements of Design Development
  - Confirm Budget Considerations





# 1 | Fieldhouse – Roommates





# Design Team

---



# Scope of Work

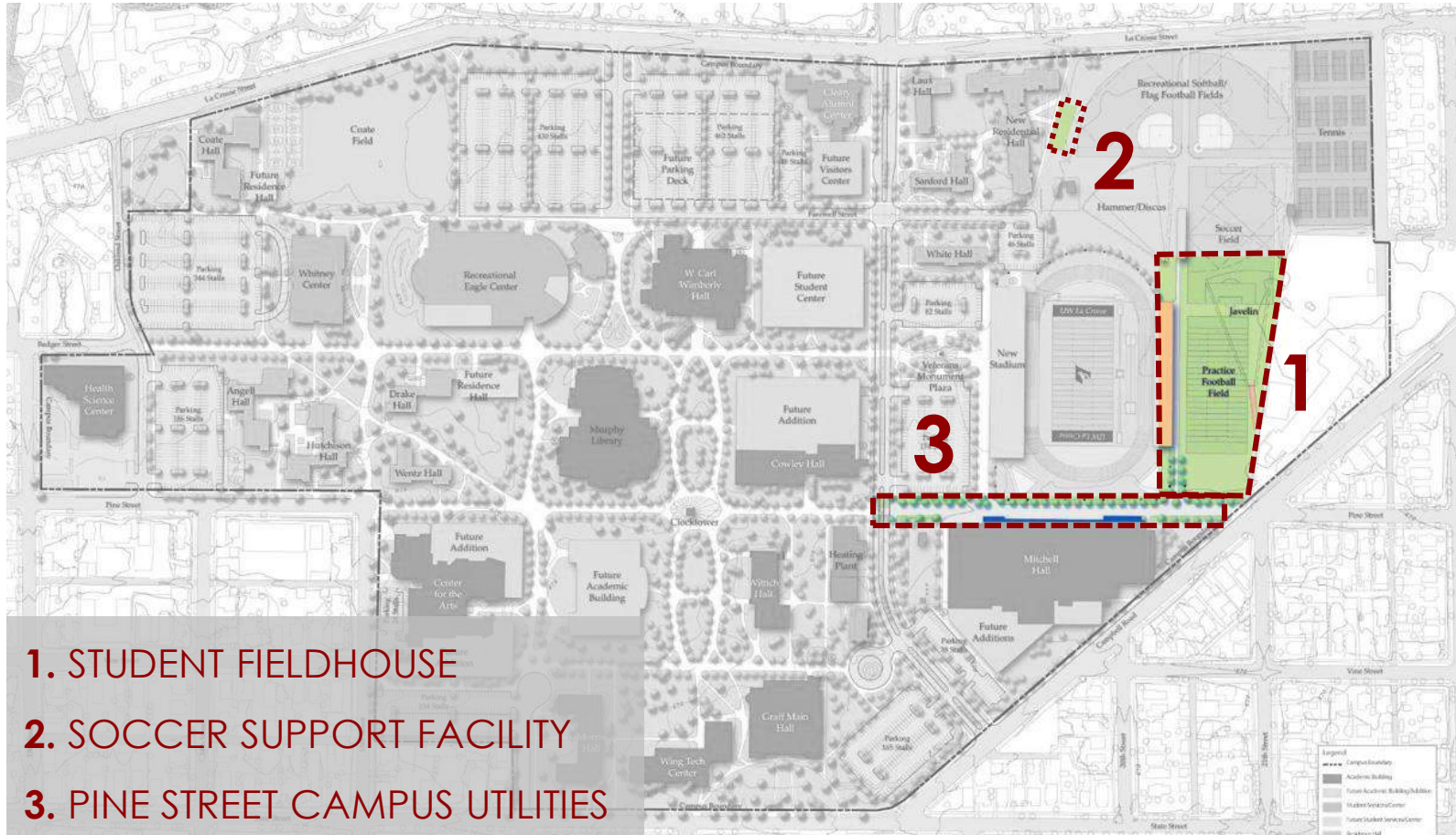

# Schedule

LOCATION	TASK	DATE	DURATION
UWL	Kick-off Meeting w/ Exec Comm	8.24.17	1.5 hours
AE	DFD 10% Document Preparation	Sept 2018	4 months
UWL	Design Meetings w/ Executive Comm & Design Comm	9.20.17	1 Day
UWL	Design Workshop Sessions w/ Exec Comm, Design Comm & User Groups	10.17.17	2 Days
UWL	Design Workshop Sessions w/ Exec Comm, Design Comm & User Groups	11.14.17	2 Days
UWL	Design Workshop Sessions w/ Exec Comm, Design Comm & User Groups	Dec 2017	2 Days
AE/DFD	DFD 10% Peer Review in Madison	3.1.18	1.5 hours
UWL	Design Meeting w/ Design Committee	3.21.18	1 Day
	Pause in Design	3.29.18	6 months
MAD	BOR/SBC Meeting to Approve moving forward with Design	8.23.18	1 Month
AE	DFD 35% Document Preparation	9.25.18	4 months
UWL	Design Meetings w/ Executive Comm & Design Comm <small>Site Program Verification</small>	11.01.18	1 Day
UWL	Design Meetings w/ Executive Comm & Design Comm <small>MEP Structural</small>	11.29.18	1 Day
UWL	Design Meetings w/ Executive Comm & Design Comm <small>Exec. Committee Overview</small>	12.13.18	1 Day
AE/DFD	DFD 35% Preliminary Design Submittal & Review of Documents	2.1.19	2 Months
UWL	Design Meetings w/ Executive Comm & Design Comm	3.6.19	1 Day
AE	DFD 100% Document Preparation	4.1.19	6 months
UWL	Design Workshop Sessions w/ Exec Comm, Design Comm & User Groups	May 2019	1 Day
UWL	Design Meetings w/ Executive Comm & Design Comm	June 2019	1 Day
UWL	Design Meetings w/ Executive Comm & Design Comm	July 2019	1 Day
AE/DFD	DFD 100% Final Design Submittal & Review of Documents	9.27.19	2 Months
MAD	BOR/SBC Authority to Construct	Nov 2019	3 Months
DFD	Release of Bidding Documents	Feb 2020	3 Months
DFD	Receipt of Bids & Release of Construction Contracts	May 2020	3 Months
UWL	Construction of New Facility	Aug 2020	22 Months
UWL	Substantial Completion	June 2022	1 Month
UWL	Occupancy	July 2022	3 Months
UWL	Final Completion	Nov 2022	4 Months

Project Re-Start



35% DFD Review, Feb 2019

100% Documents, Sept 2019

Break Ground, Aug 2020

Occupy, July 2022



# Schedule - Remaining

Project Re-Start



AE	DFD 35% Document Preparation	9.25.18	4 months
UWL	Design Meetings w/ Executive Comm & Design Comm <small>Site Program Verification</small>	11.01.18	1 Day
UWL	Design Meetings w/ Executive Comm & Design Comm <small>MEP Structural</small>	11.29.18	1 Day
UWL	Design Meetings w/ Executive Comm & Design Comm <small>Exec. Committee Overview</small>	12.13.18	1 Day
AE/DFD	DFD 35% Preliminary Design Submittal & Review of Documents	2.1.19	2 Months
UWL	Design Meetings w/ Executive Comm & Design Comm	3.6.19	1 Day
AE	DFD 100% Document Preparation	4.1.19	6 months
UWL	Design Workshop Sessions w/ Exec Comm, Design Comm & User Groups	May 2019	1 Day
UWL	Design Meetings w/ Executive Comm & Design Comm	June 2019	1 Day
UWL	Design Meetings w/ Executive Comm & Design Comm	July 2019	1 Day
AE/DFD	DFD 100% Final Design Submittal & Review of Documents	9.27.19	2 Months
MAD	BOR/SBC Authority to Construct	Nov 2019	3 Months
DFD	Release of Bidding Documents	Feb 2020	3 Months
DFD	Receipt of Bids & Release of Construction Contracts	May 2020	3 Months
UWL	Construction of New Facility	Aug 2020	22 Months
UWL	Substantial Completion	June 2022	1 Month
UWL	Occupancy	July 2022	3 Months
UWL	Final Completion	Nov 2022	4 Months

35% DFD Review, Feb 2019



100% Documents, Sept 2019



Break Ground, Aug 2020



Occupy, July 2022





# Student Field House and Soccer Support Facility



# 1 | Fieldhouse – Floor Plans

Basement



Level 01

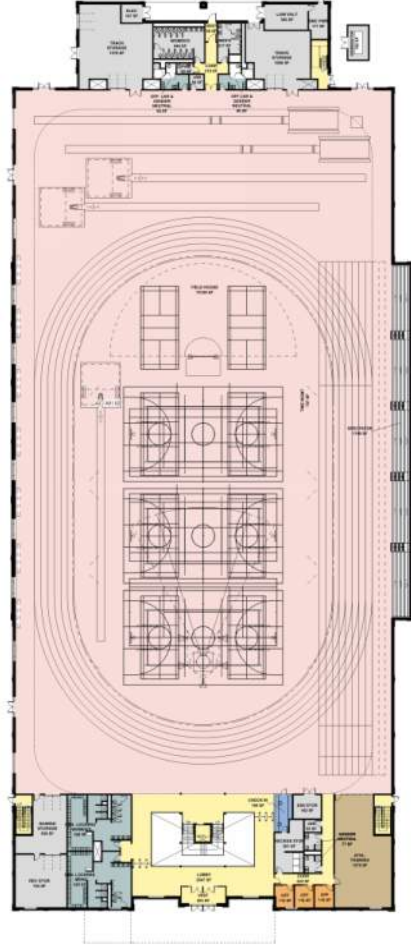

Level 02

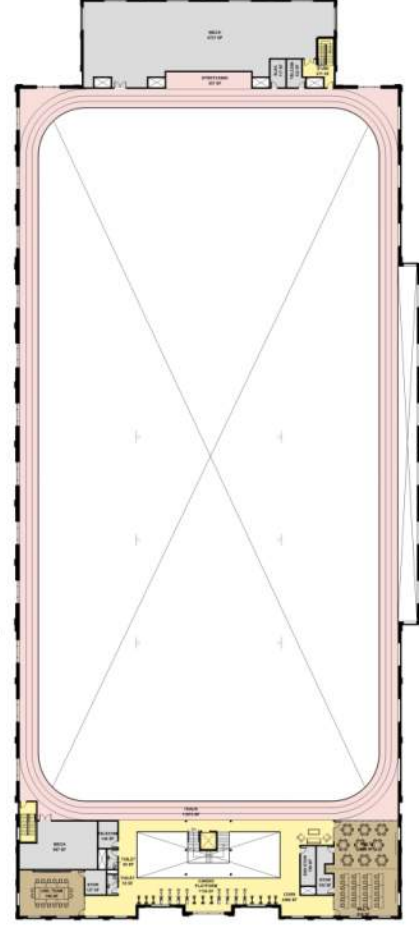

# Site Agenda

---

- Overall site plan
- Pedestrian circulation diagram
- Vehicular circulation diagram
- Site Fencing diagram
- Stormwater treatment areas
- South entry plaza enlargement
- Accent features
- North rain garden areas/integration with north site elements
- Soccer support facility access.



# Overall – Site Plan

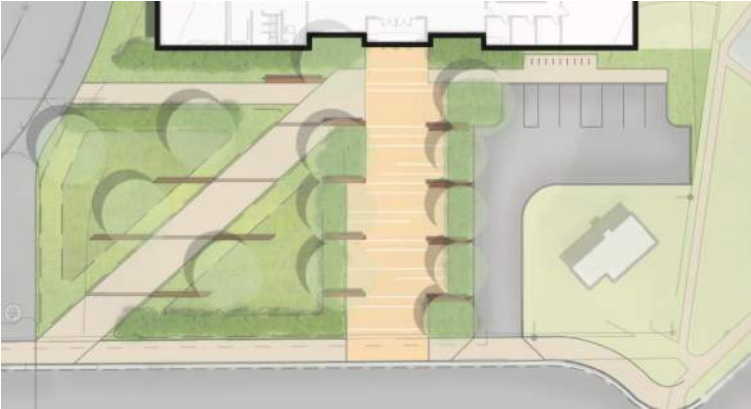
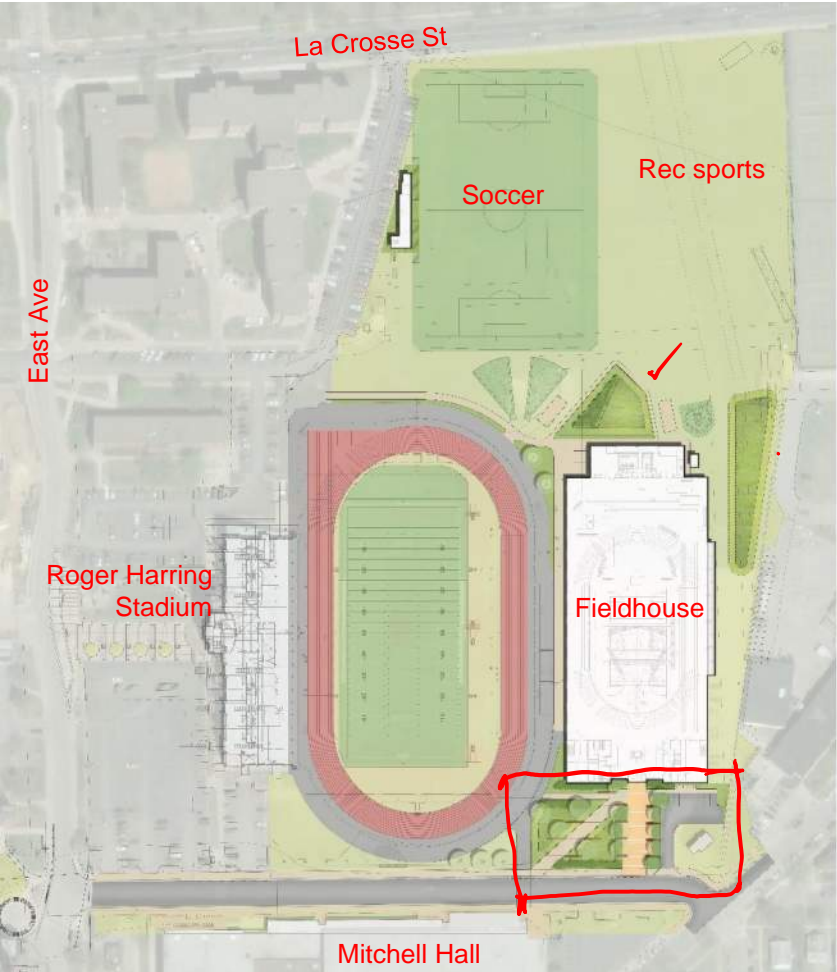



# Pedestrian Circulation

- Primary access on Pine St.
- Access to Mitchell Hall
- Student athlete movement north

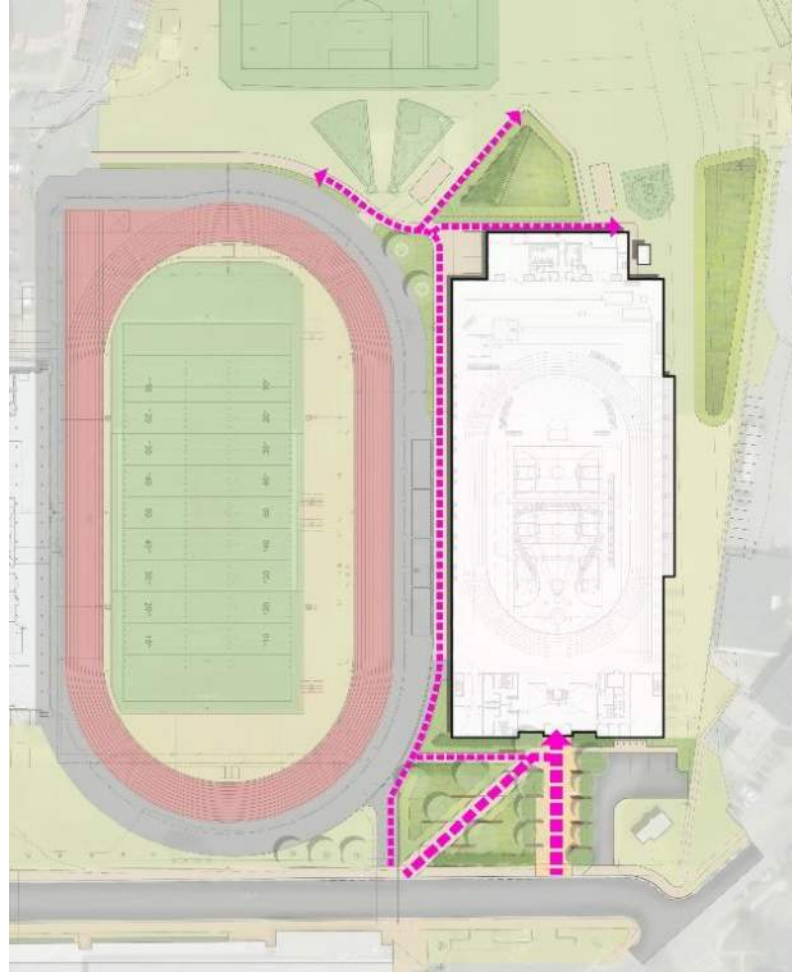
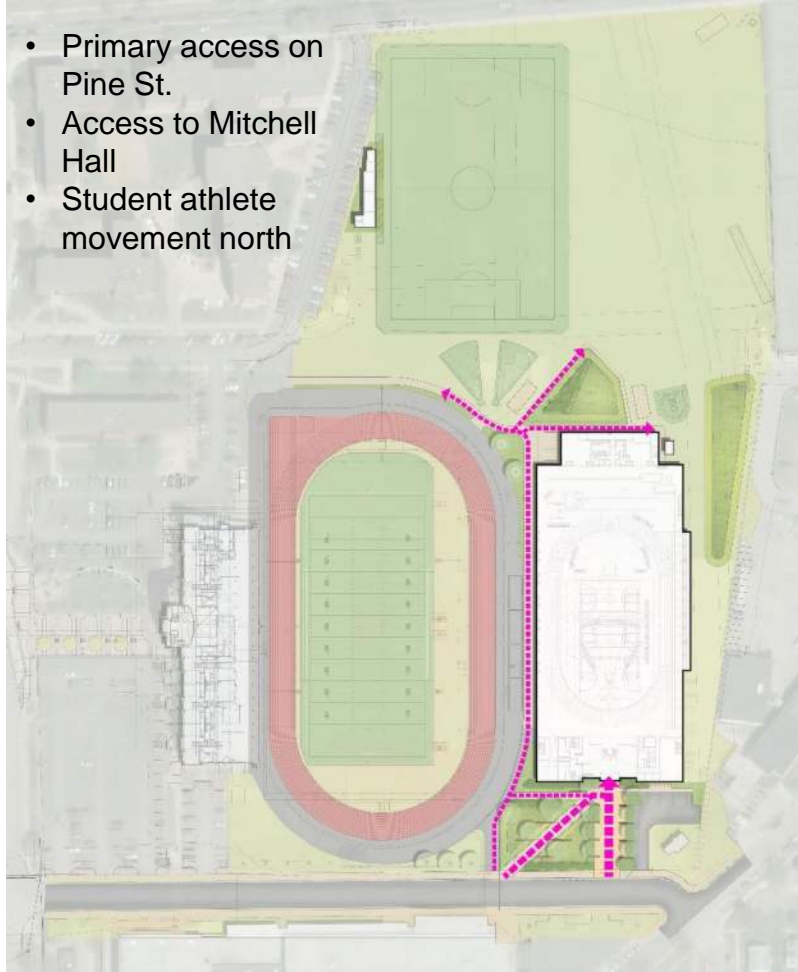

# Vehicular Circulation

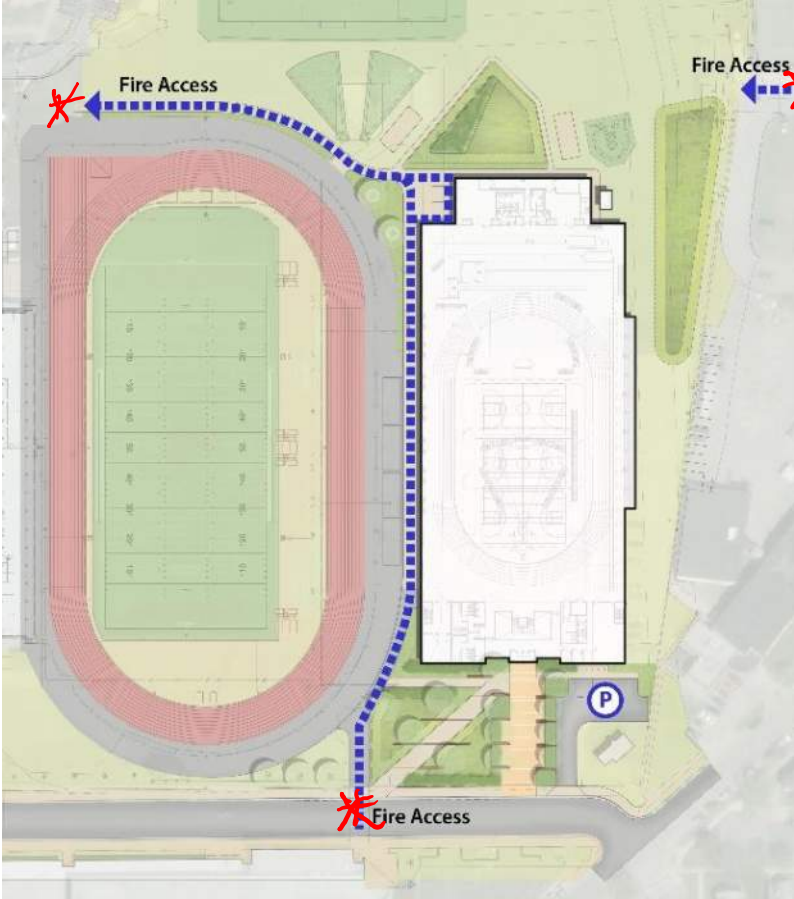
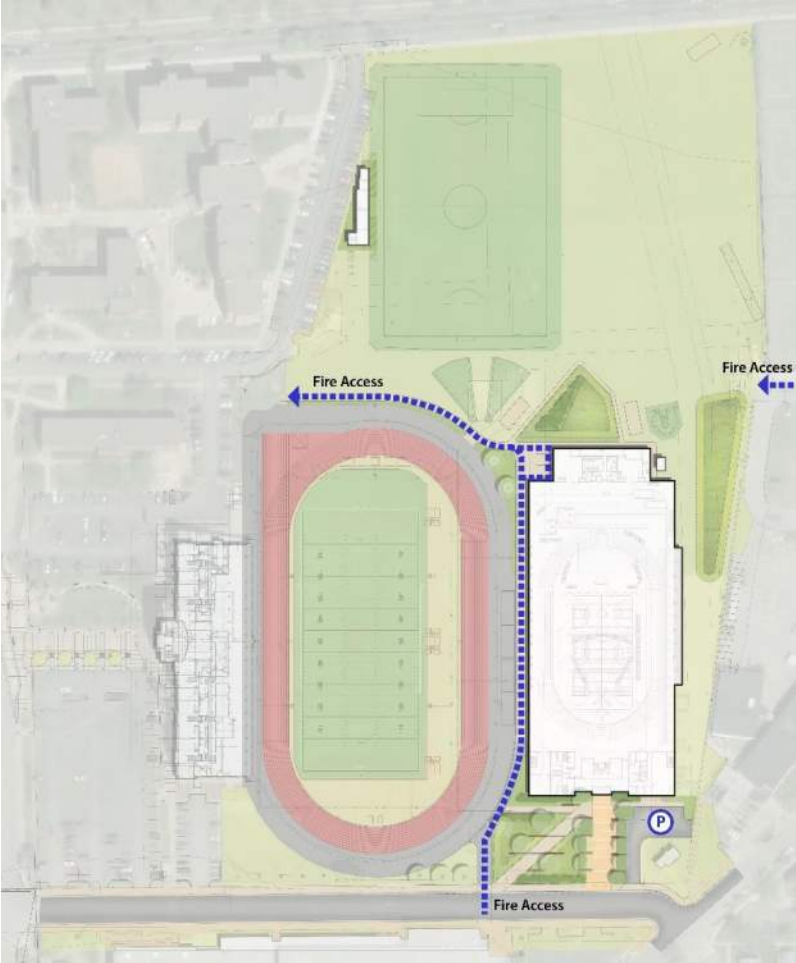

# Site Fencing Diagram

- Perimeter fence to limit access
- Stadium security fence
-  Modified stadium fence at southeast

*FRAPPOSE ARLHARD DR.*

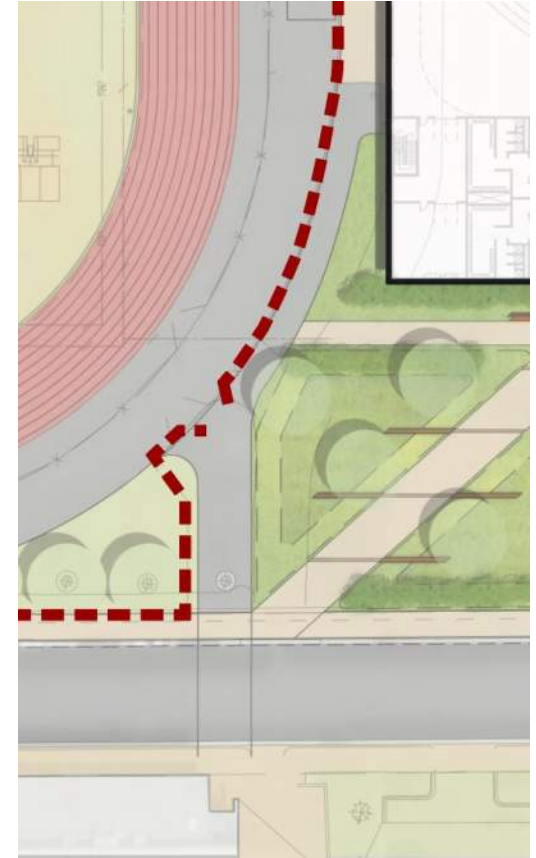
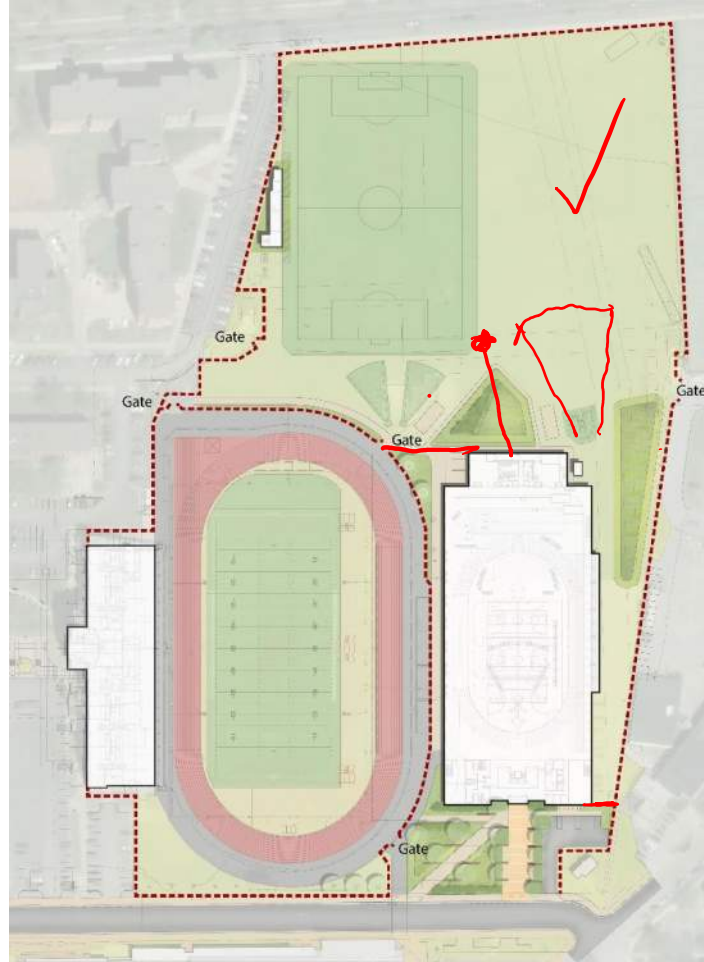



# Site Fencing Diagram

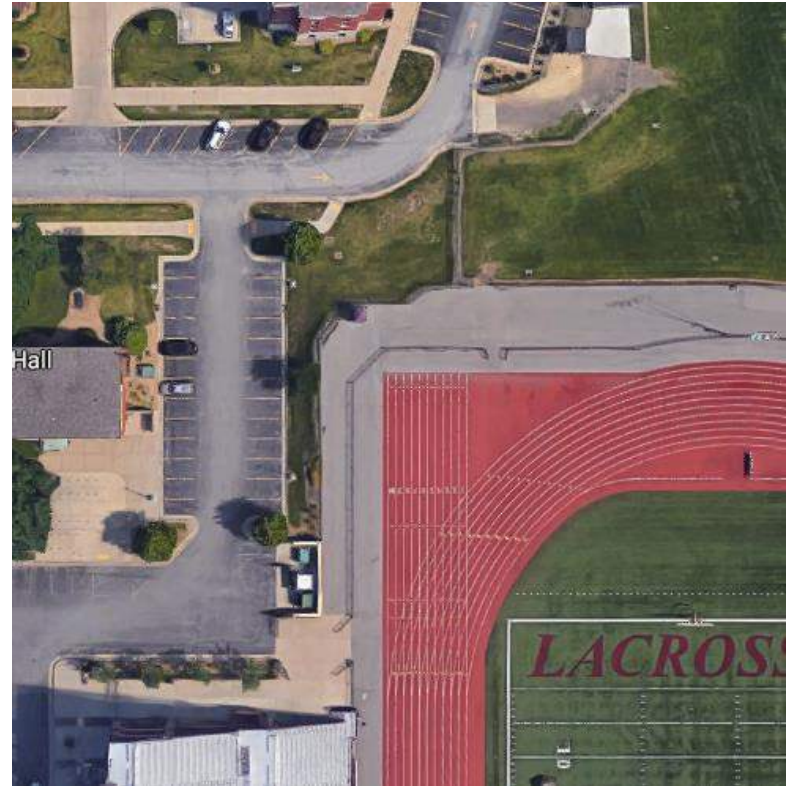
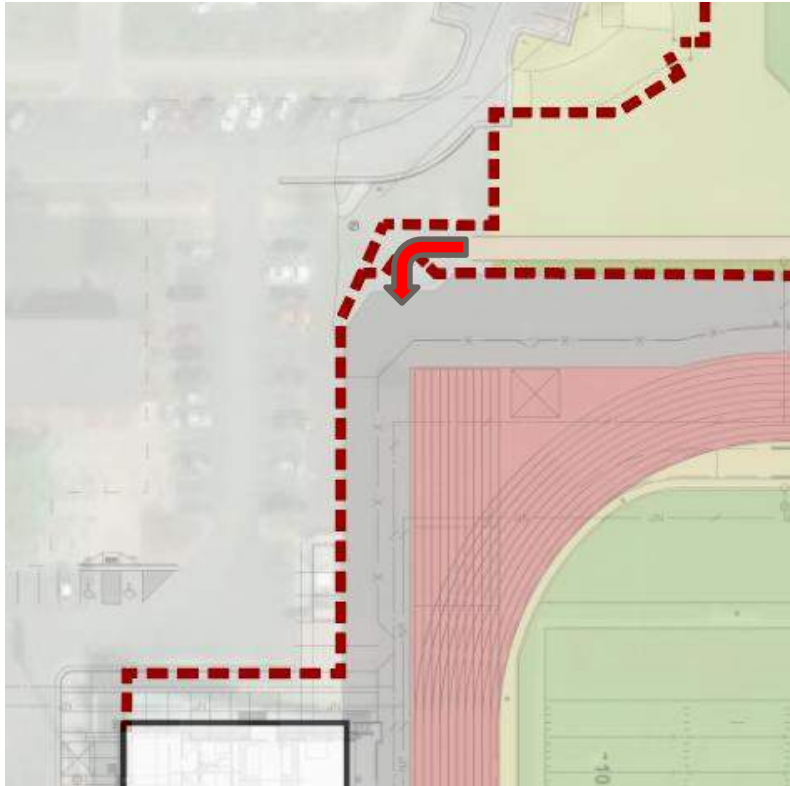

# Stormwater Treatment Areas

South plaza stormwater garden

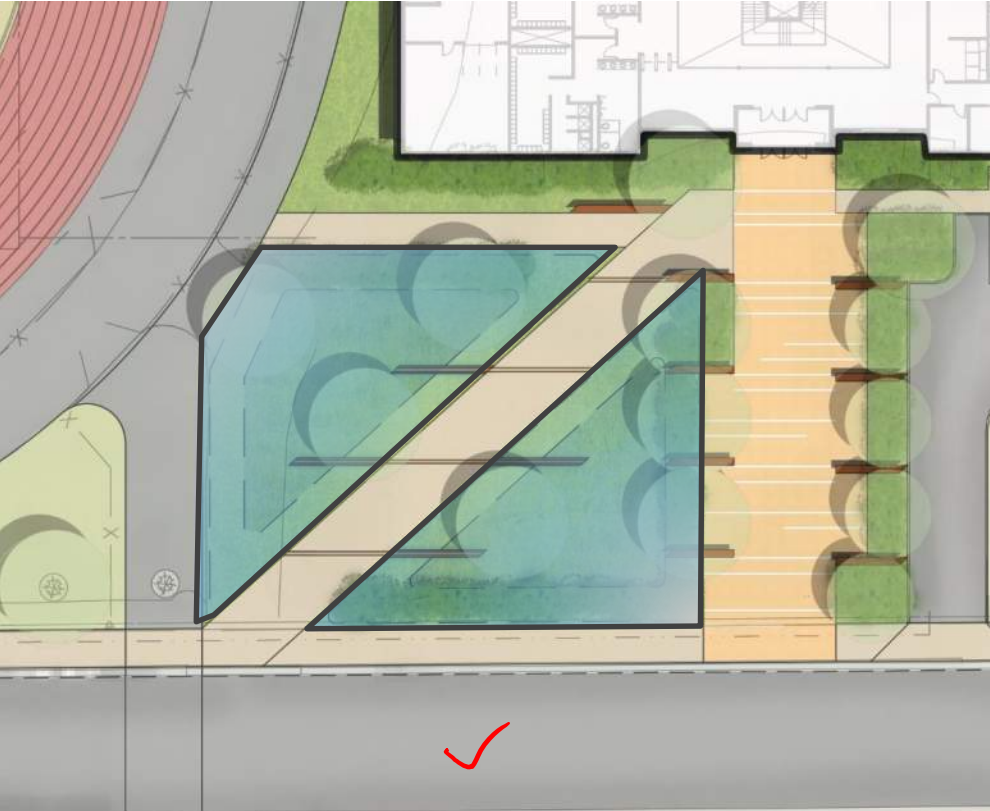

North stormwater garden

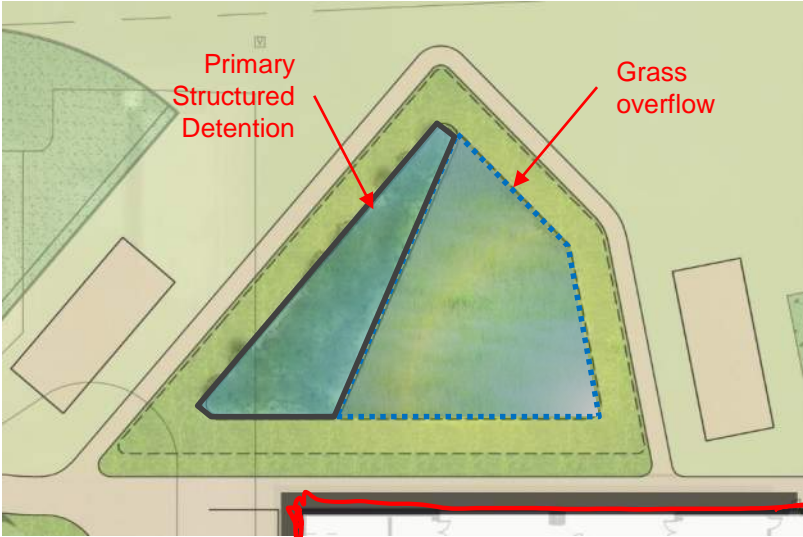

BUGS.

# Stormwater Treatment Areas

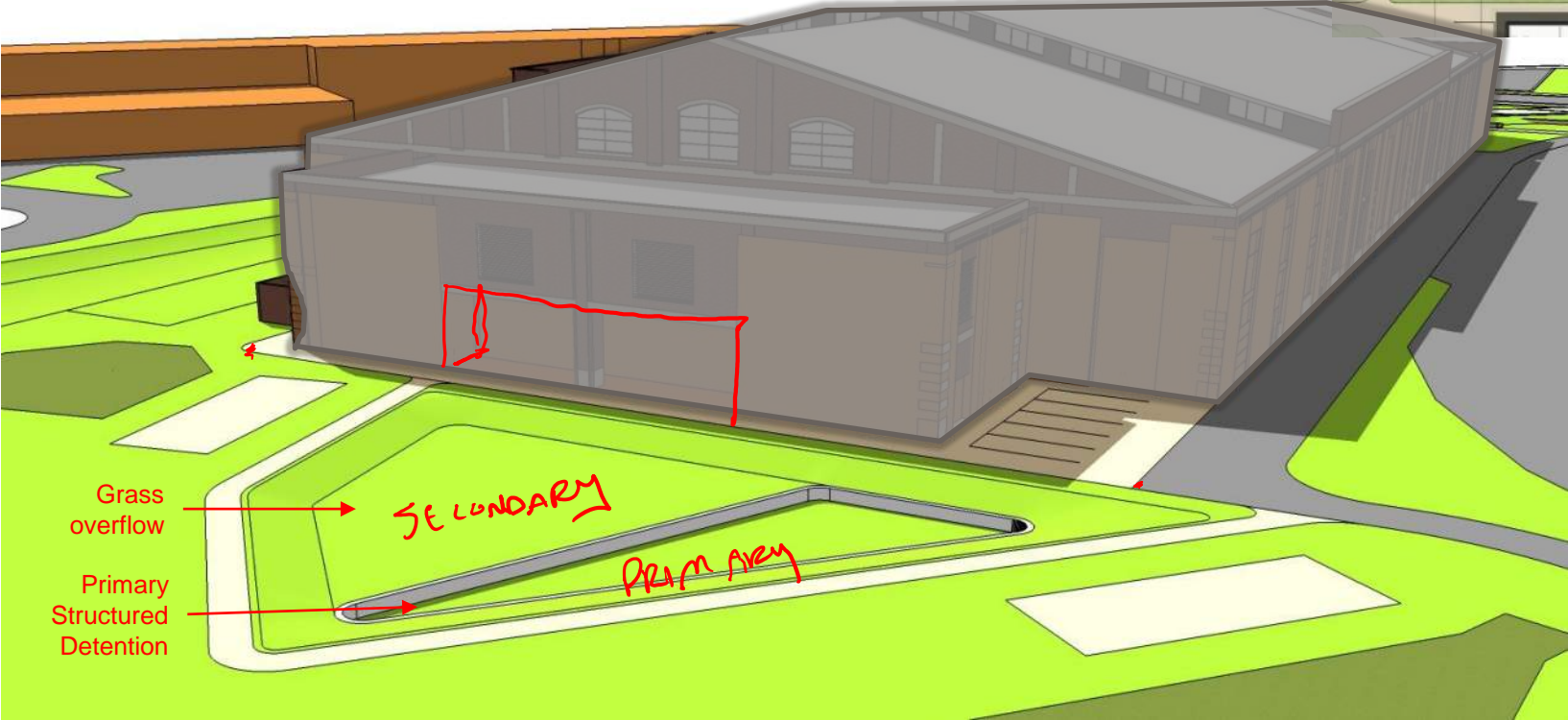

# South Plaza





# Paving Precedents

---





# Paving Studies

(3) 4x16 by 4x12

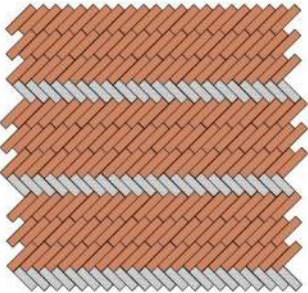

(4) 4x16 by 4x12

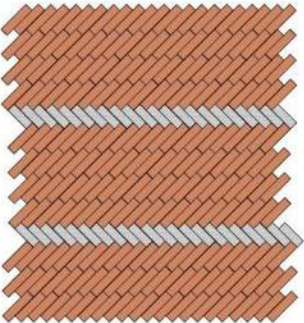

(4) 4x16 by 3x12

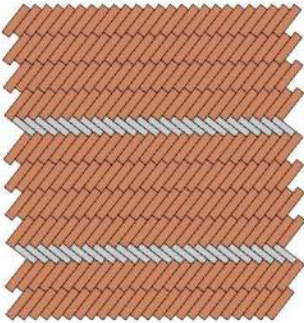

(4) 4x12 by 3x12

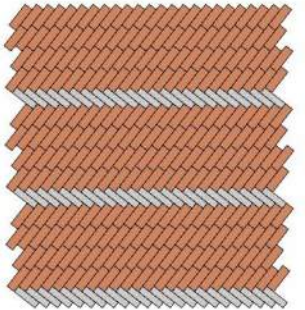

## Lane Inspiration



# Totem / Mast Precedents



no more interesting

x

↓

# South Plaza - Champions Walk



## Building Champions

*In Sport*  
*In School*  
*In Life*





# South Plaza - Champions Walk



## Building Champions

*In Sport  
In School  
In Life*



# Study Model

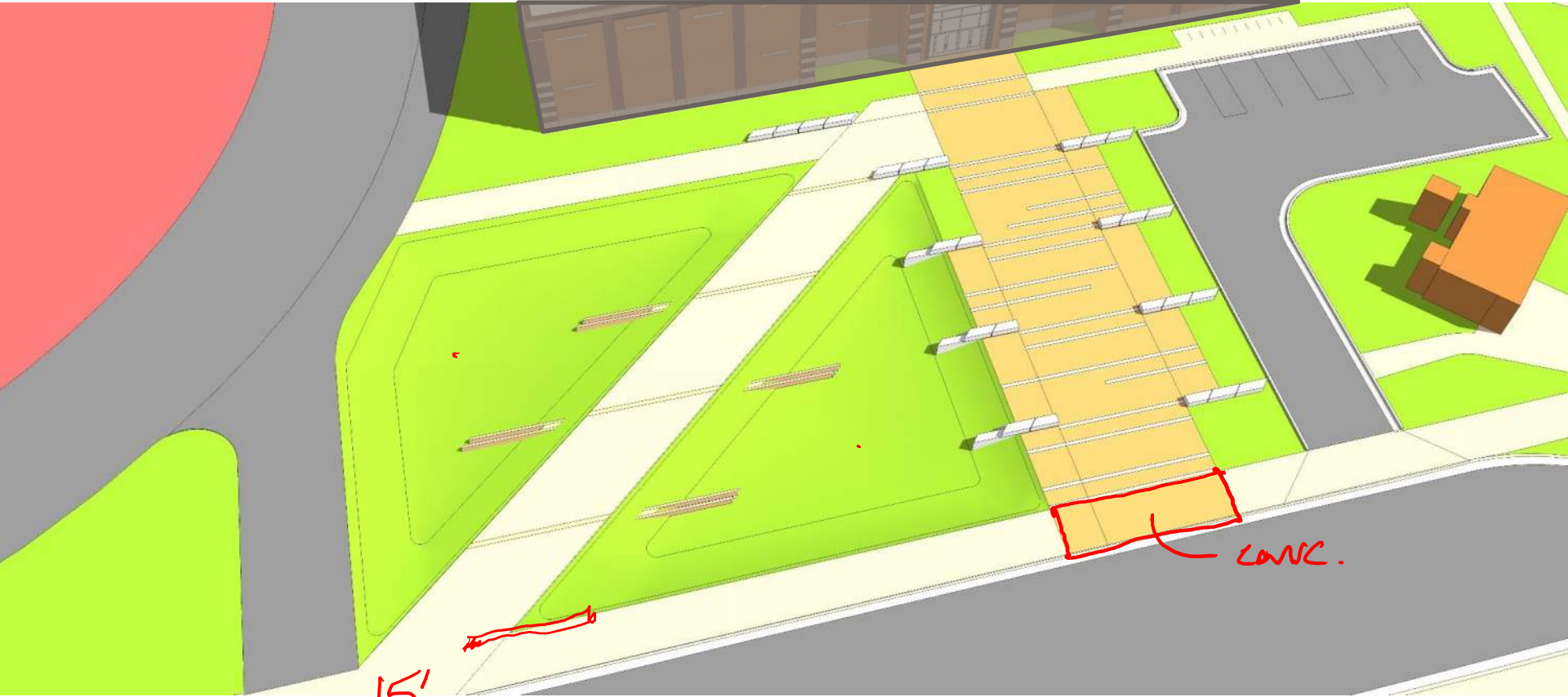

15'

CONC.

# Study Model

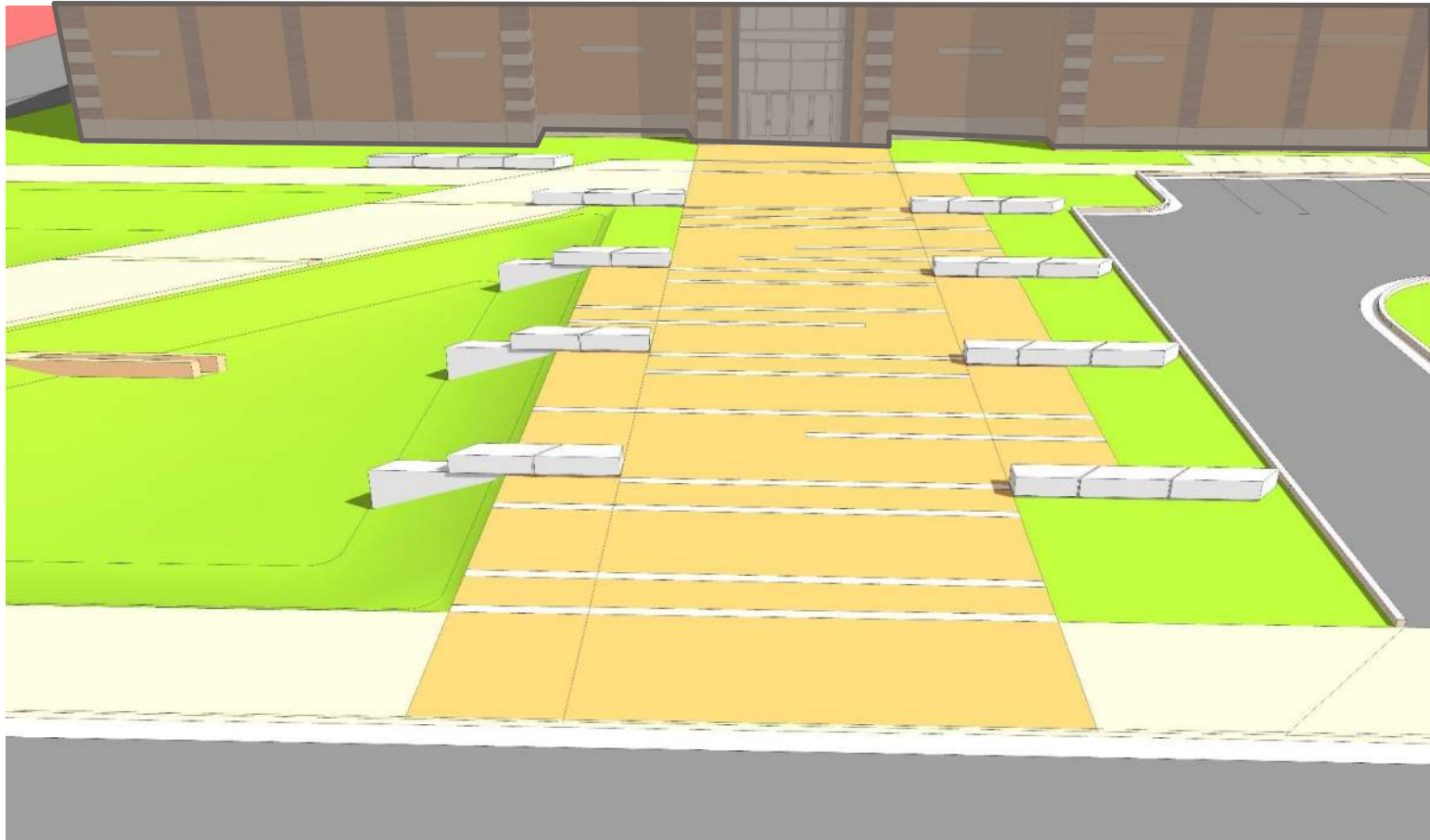



# Study Model

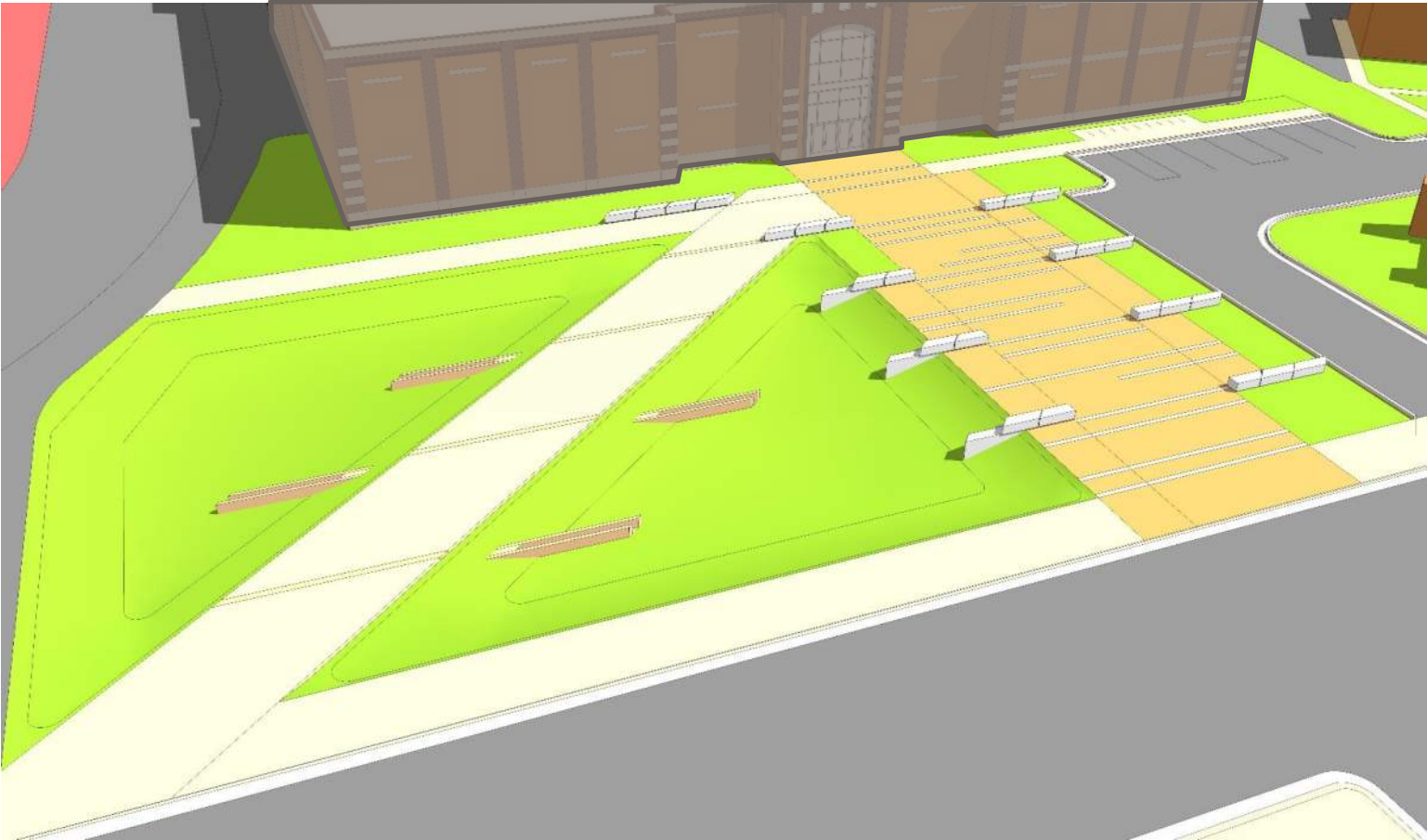

# Study Model





# Study Model



# 1 | Fieldhouse – Floor Plans

Basement



Level 01

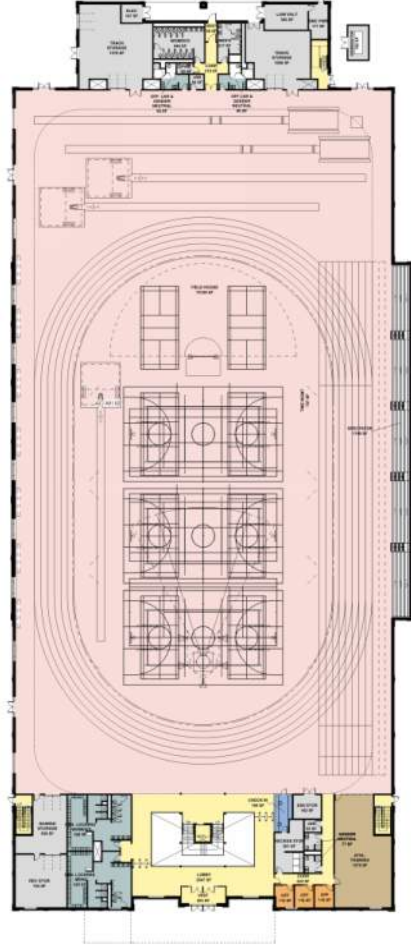

Level 02

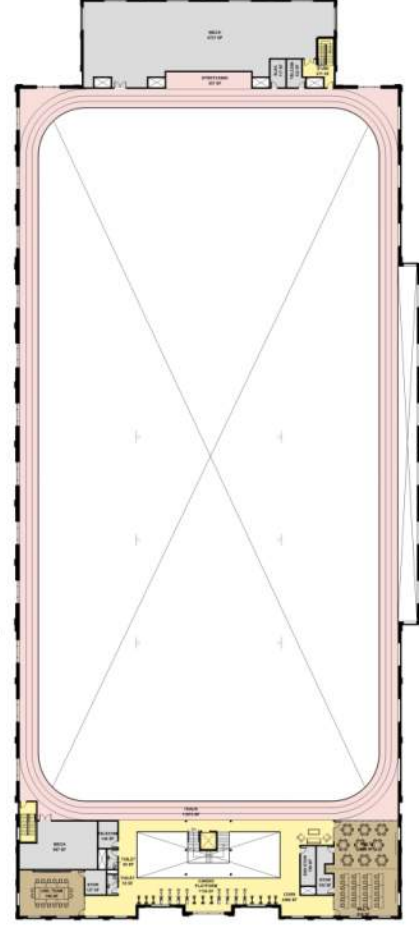

# 1 | Fieldhouse - Section

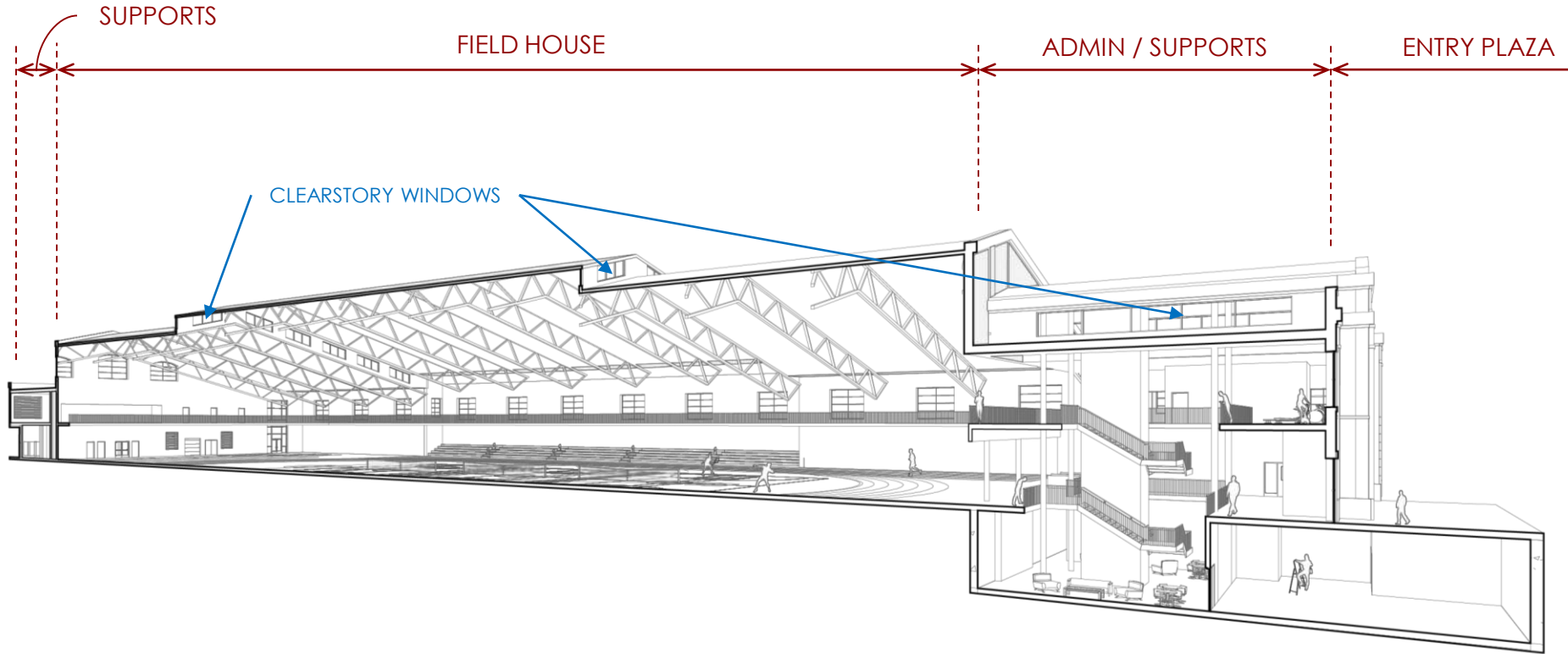

**DAY LIGHTING**

**OUTDOOR**

**VISIBILITY**

**MULTI PURPOSE**



# 1 | Fieldhouse – Entry Section

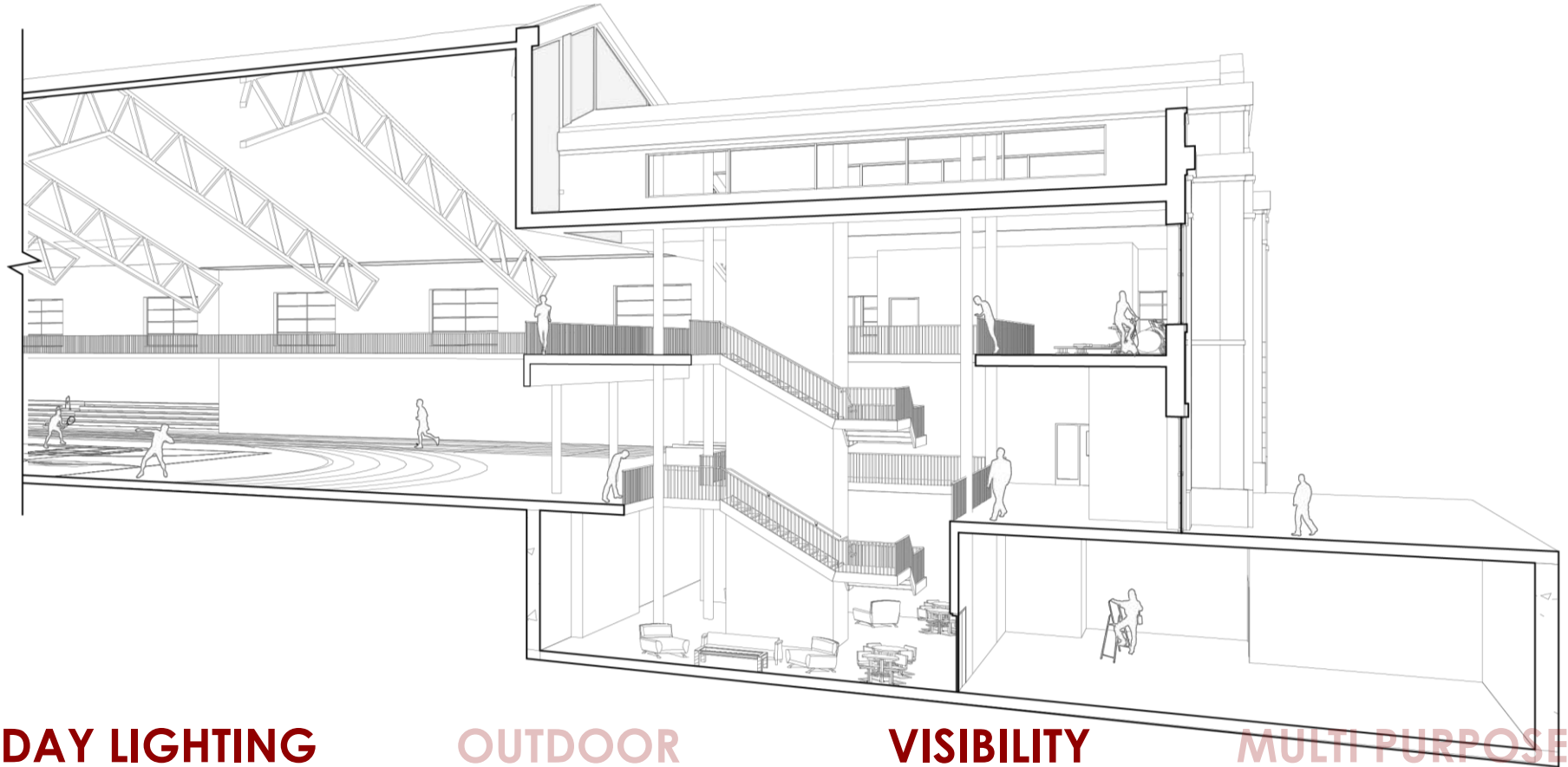

**DAY LIGHTING**

**OUTDOOR**

**VISIBILITY**

**MULTI PURPOSE**



# 1 | Fieldhouse - Section

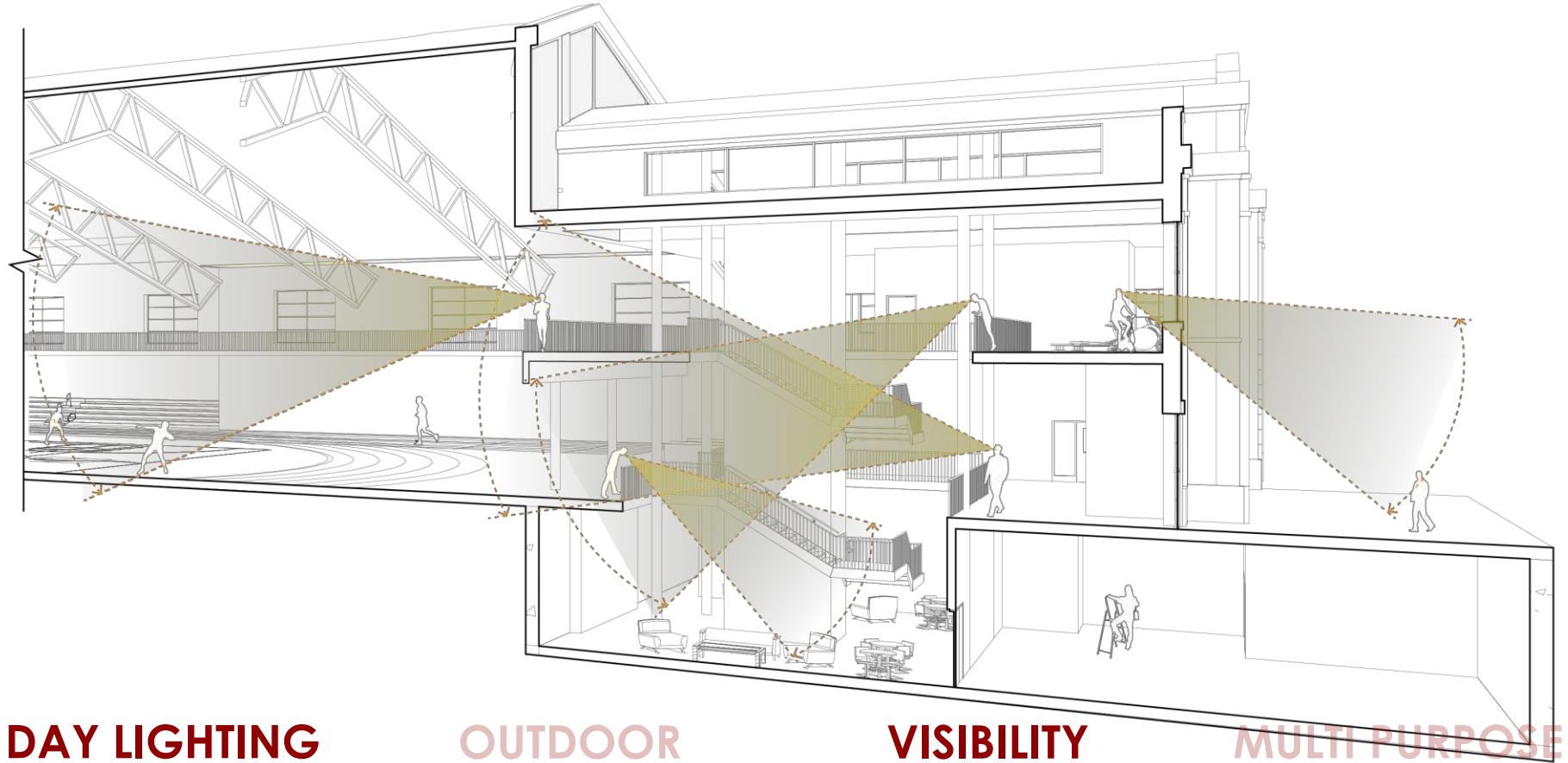

**DAY LIGHTING**

**OUTDOOR**

**VISIBILITY**

**MULTI PURPOSE**





# 1 | Fieldhouse - Section

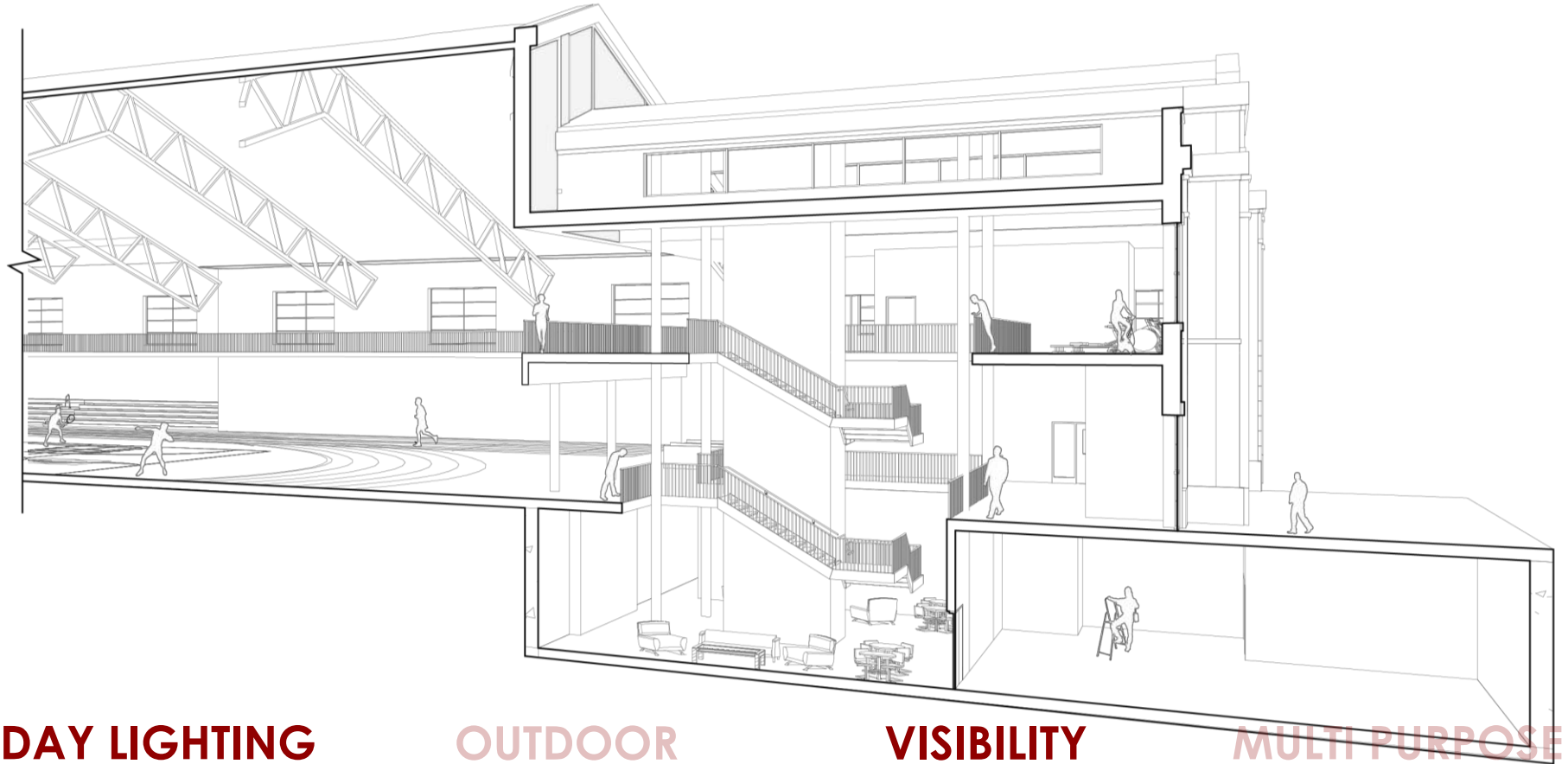

**DAY LIGHTING**

**OUTDOOR**

**VISIBILITY**

**MULTI PURPOSE**



# 1 | Fieldhouse – Basement Floor Plan

- WOMEN'S TRACK: 100 LOCKERS
  - SOFTBALL: 30 LOCKERS
  - WOMEN'S LACROSSE: 30 LOCKERS
  - MEN'S TRACK: 80 LOCKERS
- SHARED SHOWER/TOILET. SEPARATE ATHELETE LOUNGES

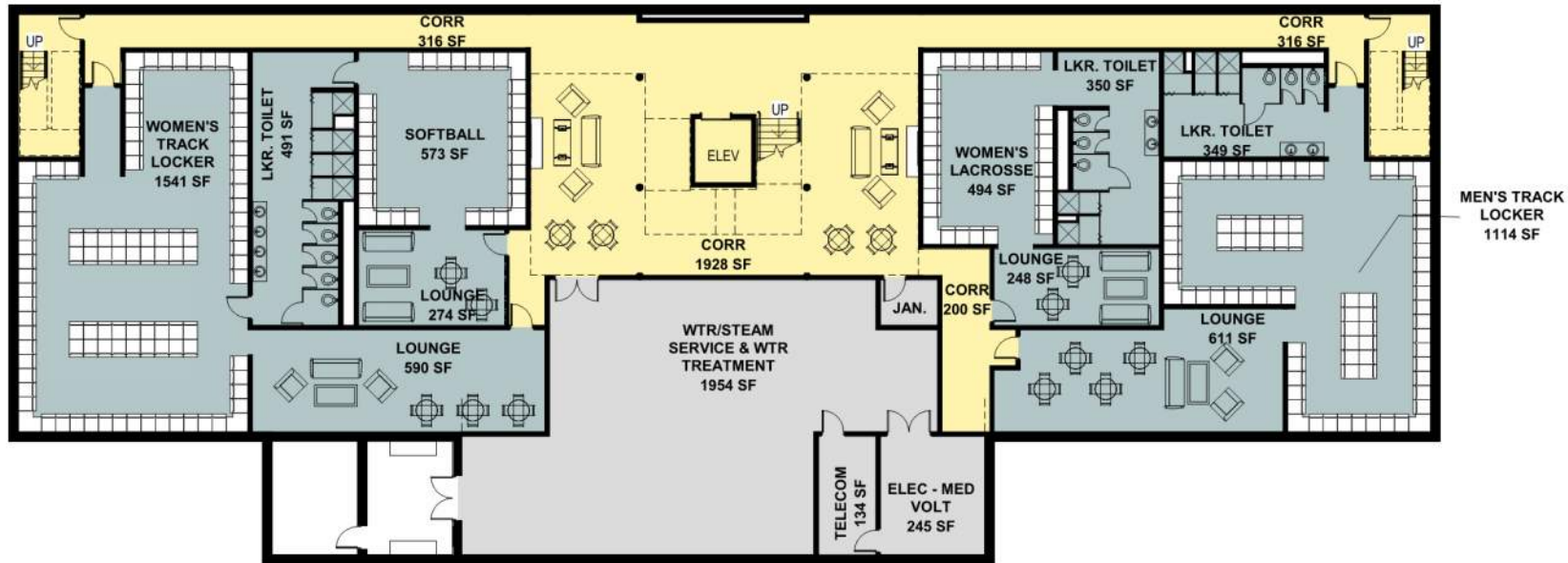

# 1 | Fieldhouse – Women’s Track and Field

- Women’s Track: (100) 24” X 30” Wood Athletic Lockers
- 589 Sf Athletes’ Lounge
- Share Toilet / Shower With Softball

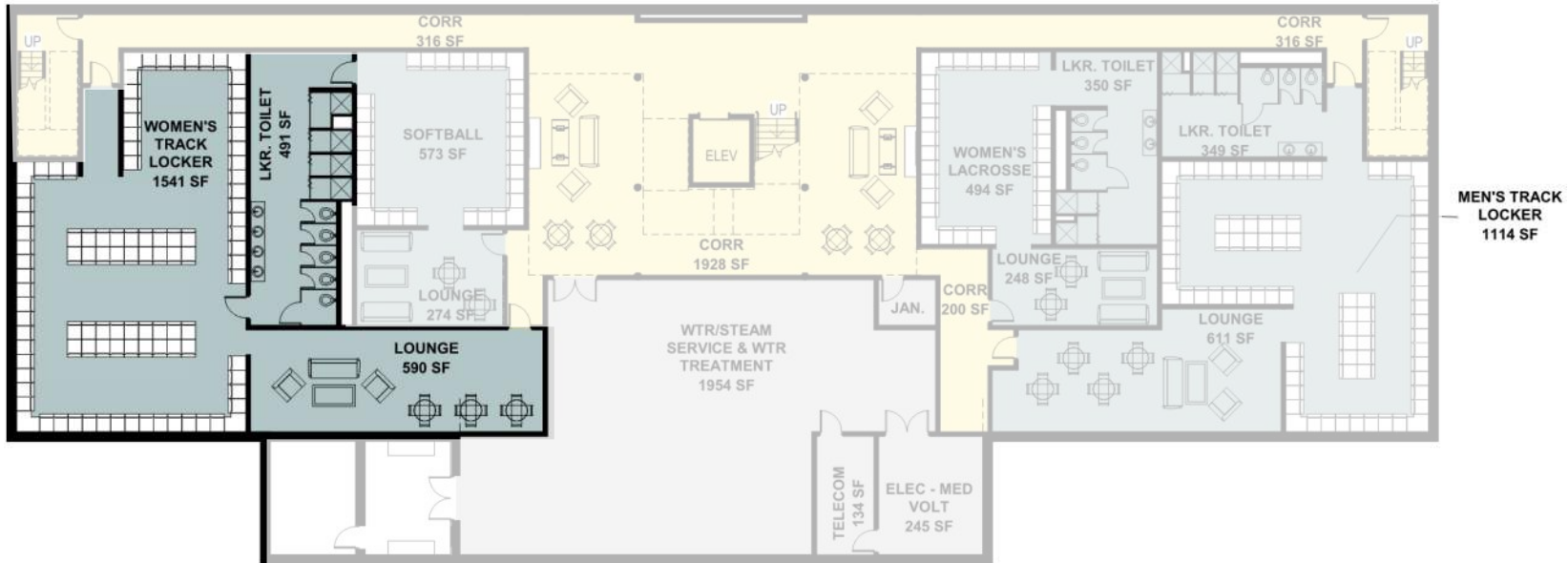

# 1 | Fieldhouse – Women's Softball

- Softball: (30) 24" x 30" Wood Athletic Lockers
- 273 Sf Athlete's Lounge
- Share Toilet / Shower With Women's Track and Field

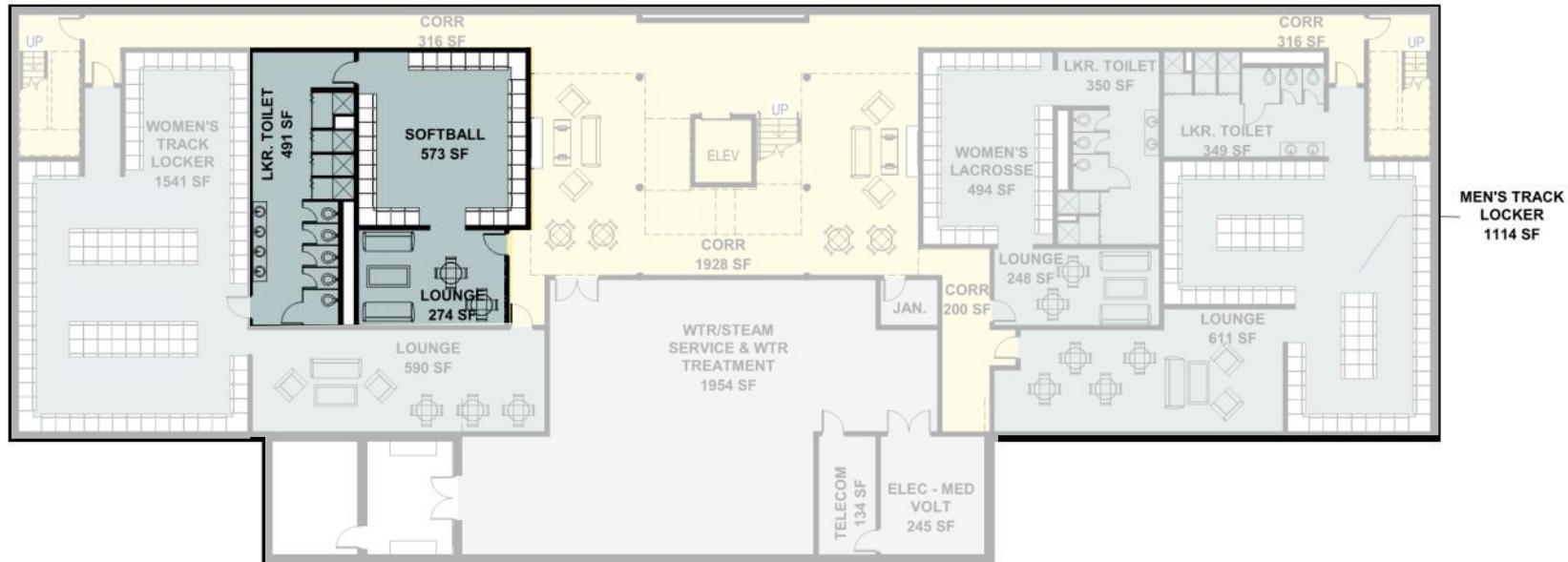



# 1 | Fieldhouse – Basement Floor Plan

- WOMEN'S TRACK: 100 LOCKERS
  - SOFTBALL: 30 LOCKERS
  - WOMEN'S LACROSS: 30 LOCKERS
  - MEN'S TRACK: 80 LOCKERS
- SHARED SHOWER/TOILET. SEPARATE ATHELETE LOUNGES

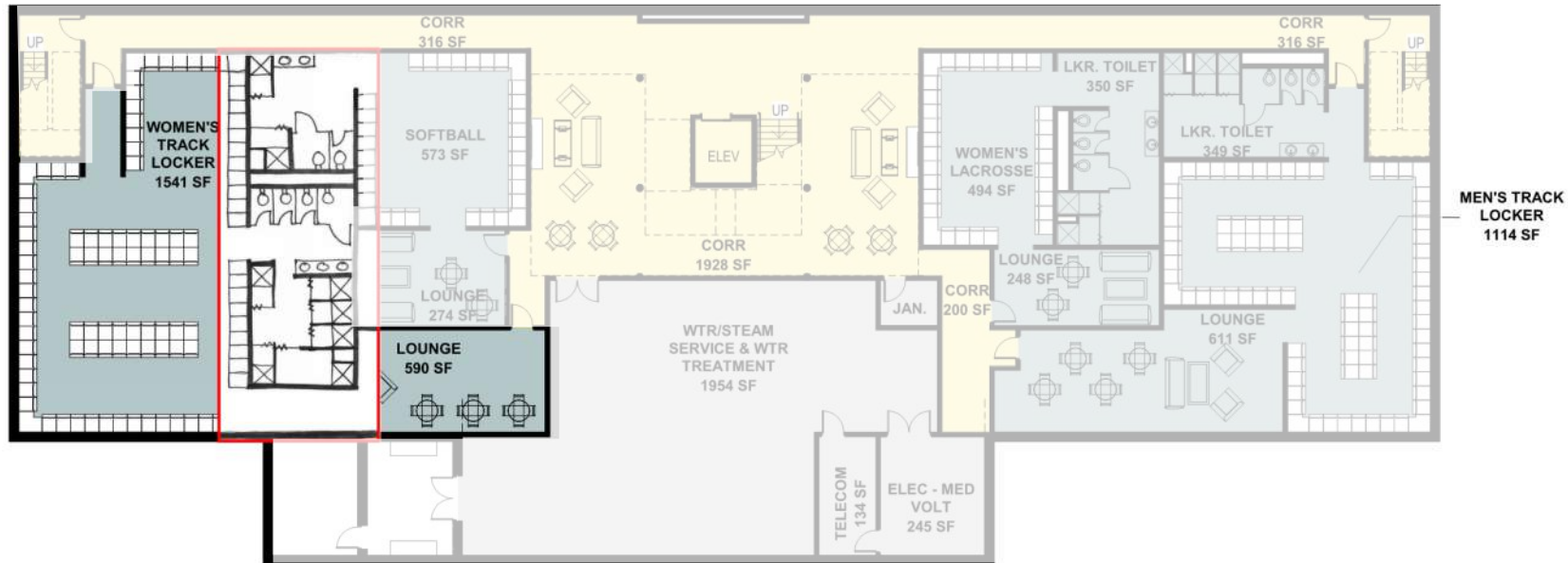

# 1 | Fieldhouse – Basement Floor Plan

- Women's Lacrosse: (30) 24" X 30" Wood Athletic Lockers
- 247 SF Athletes' Lounge
- Separated Toilet / Shower

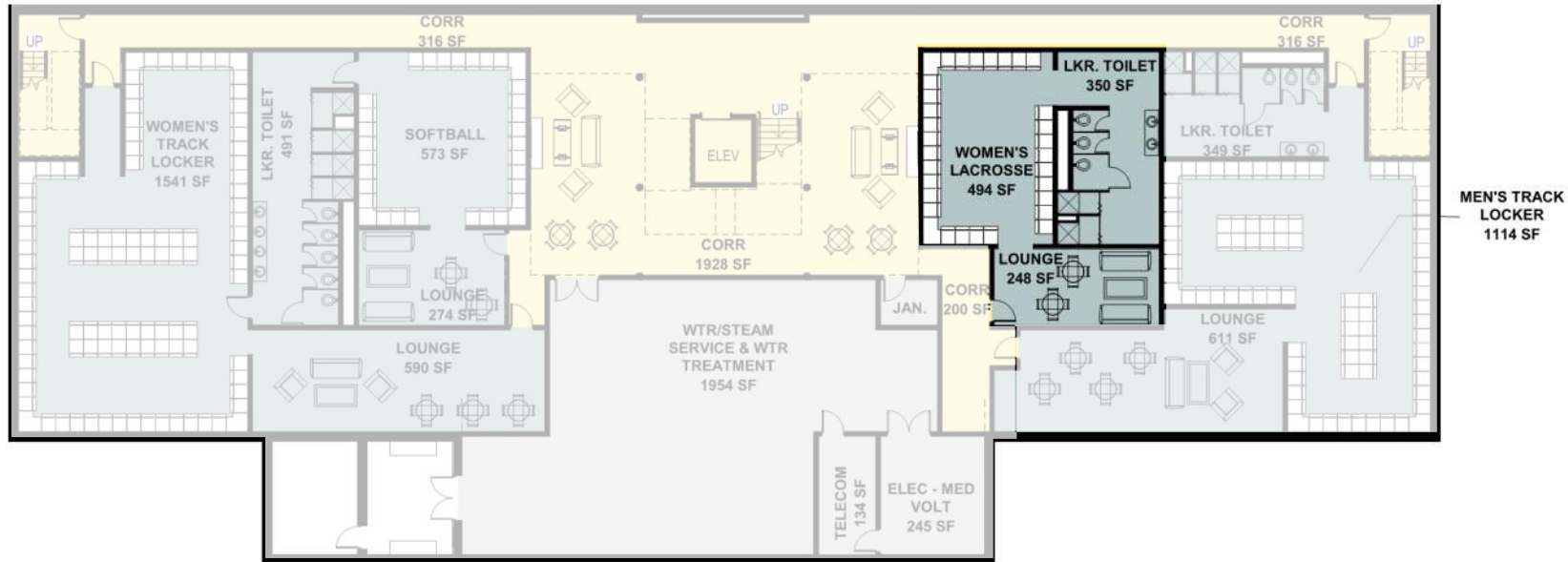

# 1 | Fieldhouse – Basement Floor Plan

- Men's Track: (80) 24" x 30" Wood Athletic Lockers
- 610 SF Athletes' Lounge
- Separated Toilet / Shower

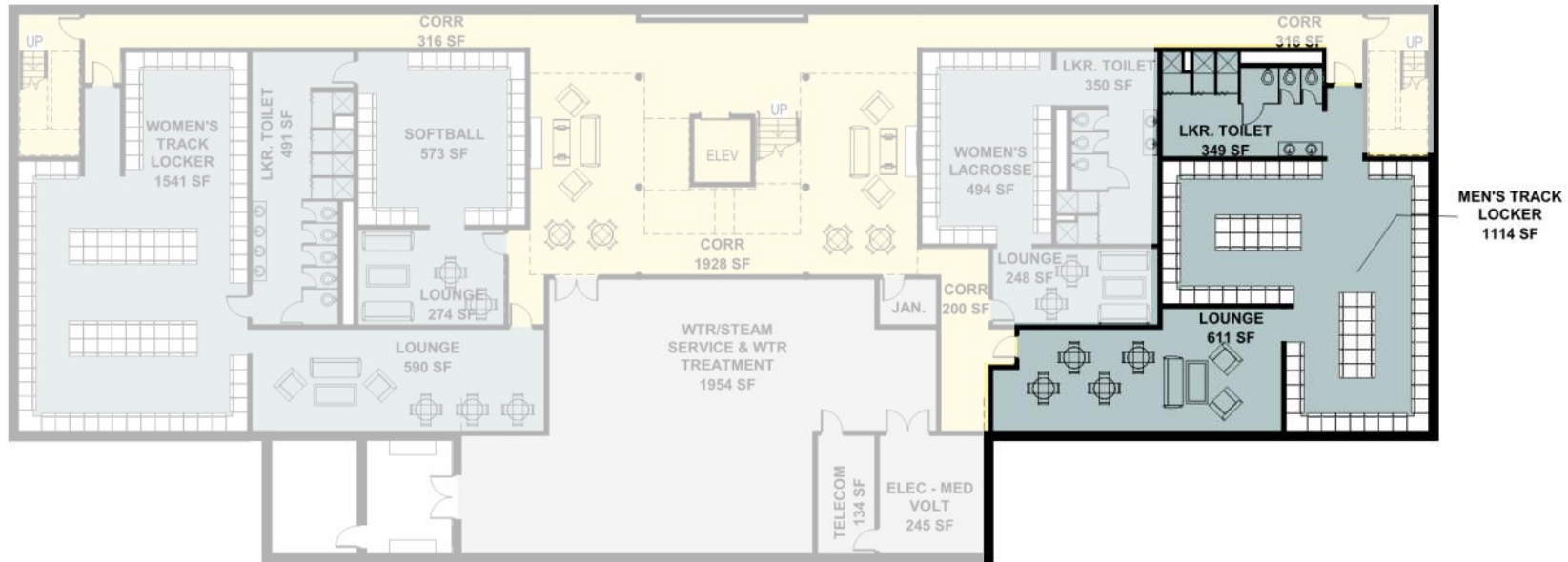

# 1 | Fieldhouse – Basement Floor Plan

- WOMEN'S TRACK: 100 LOCKERS
  - SOFTBALL: 30 LOCKERS
  - WOMEN'S LACROSS: 30 LOCKERS
  - MEN'S TRACK: 80 LOCKERS
- SHARED SHOWER/TOILET. SEPARATE ATHELETE LOUNGES

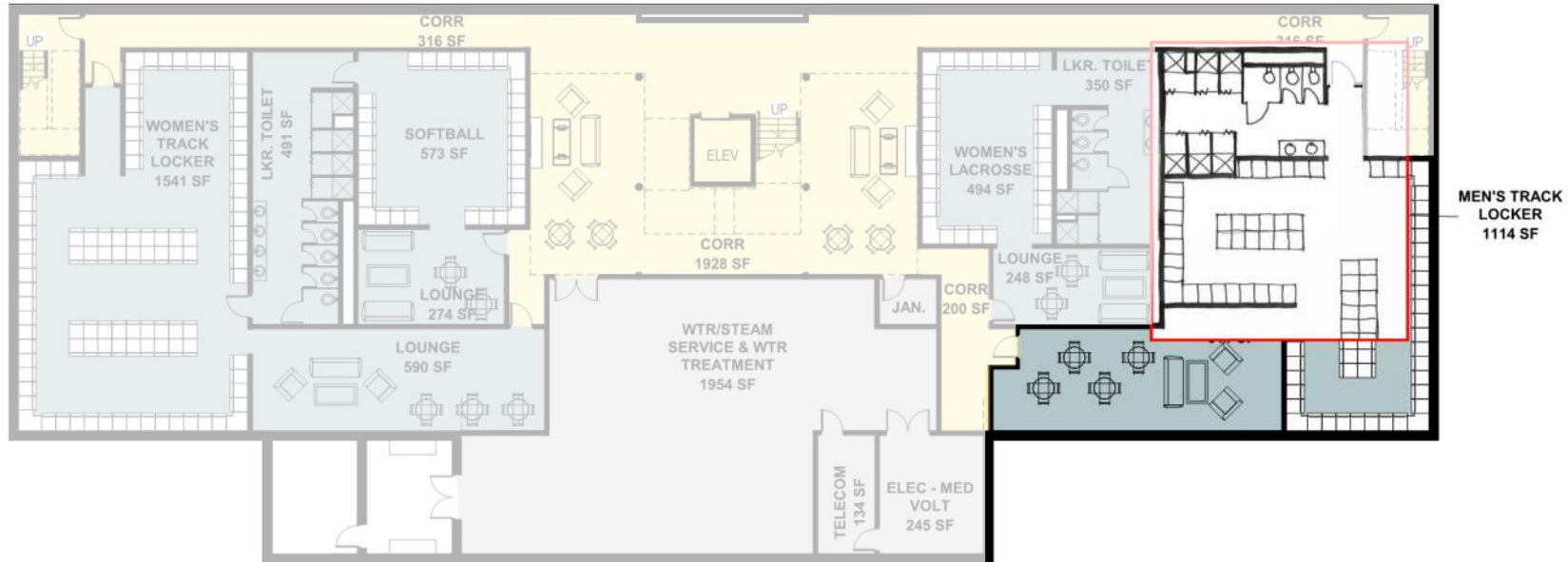



# 1 | Fieldhouse – Level 1 Floor Plan

Basement



Level 01

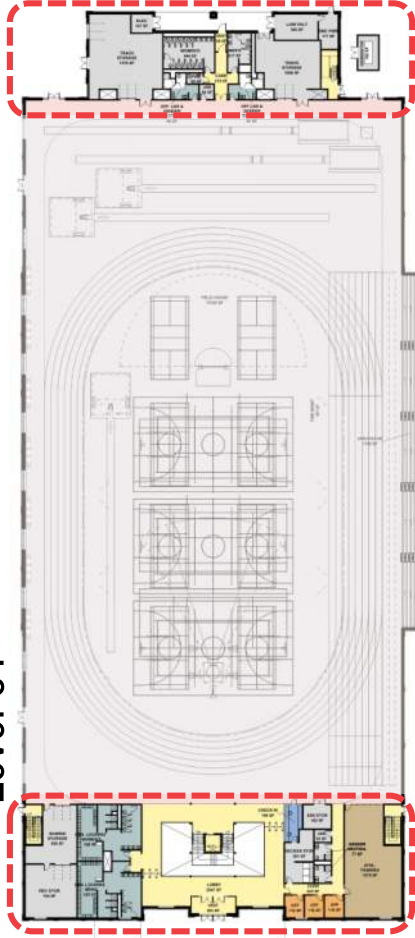

Level 02

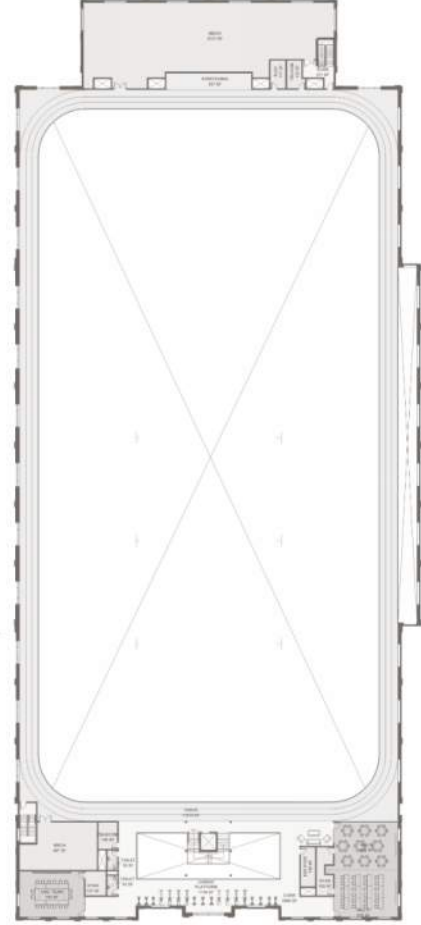

# 1 | Fieldhouse – Level 1 Floor Plan

- 1,600 SF ATHLETIC TRAINING ROOM
- SHARED NORTH BATHROOMS

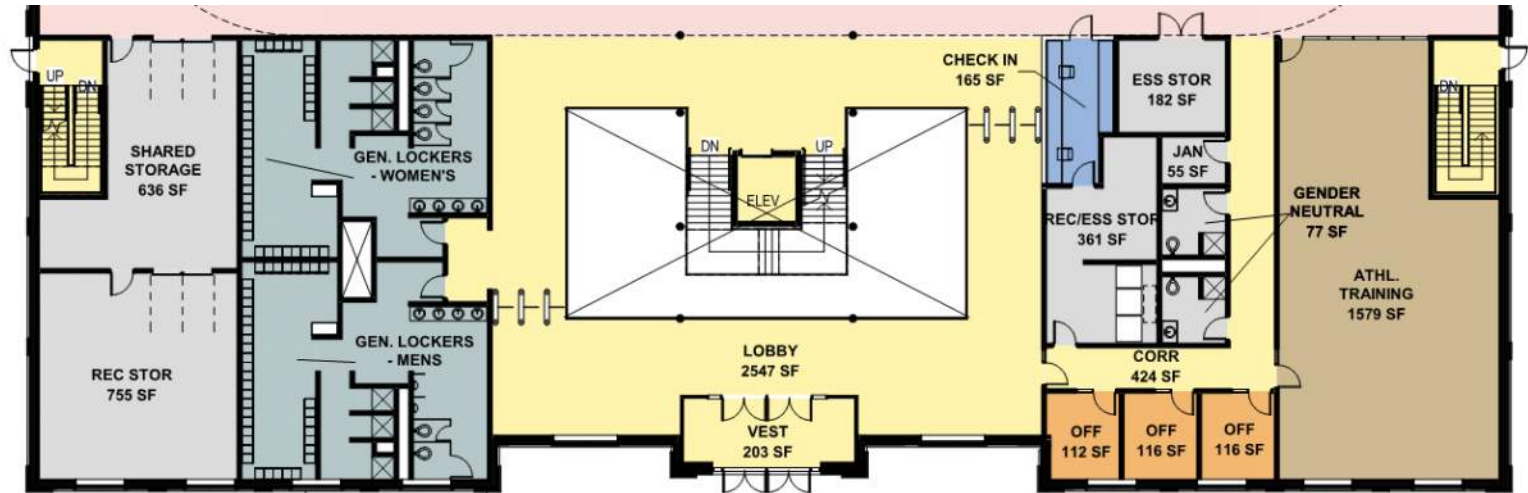
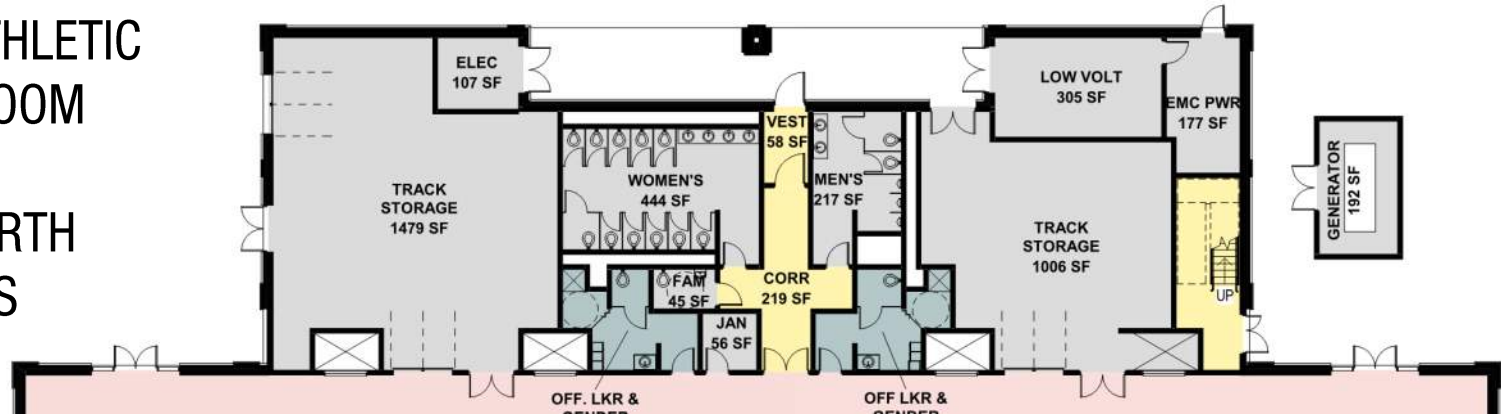

# 1 | Fieldhouse – Level 2 Floor Plan

Basement



Level 01

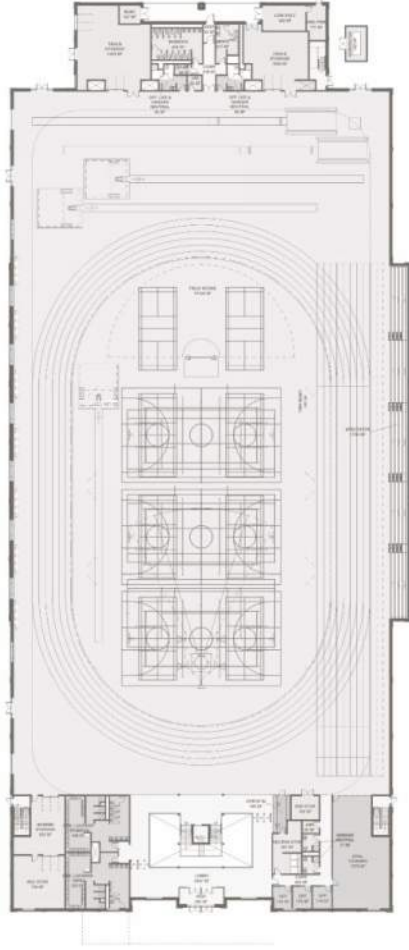

Level 02

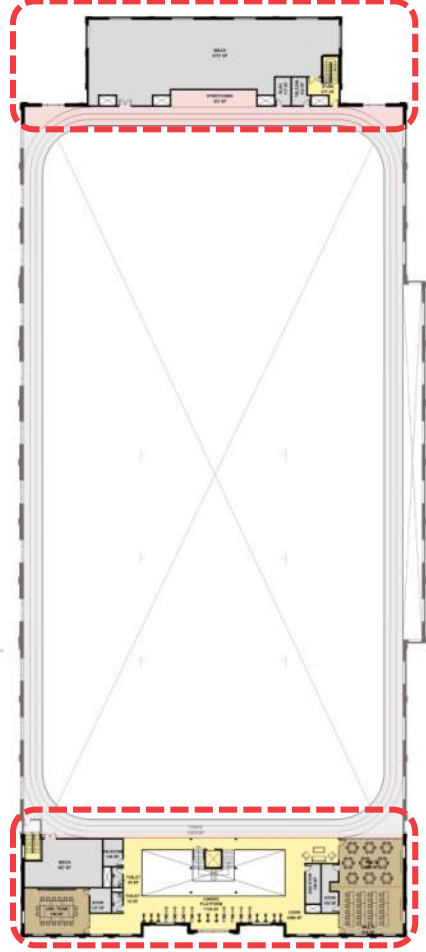

# 1 | Fieldhouse – Level 2 Floor Plan – As seen

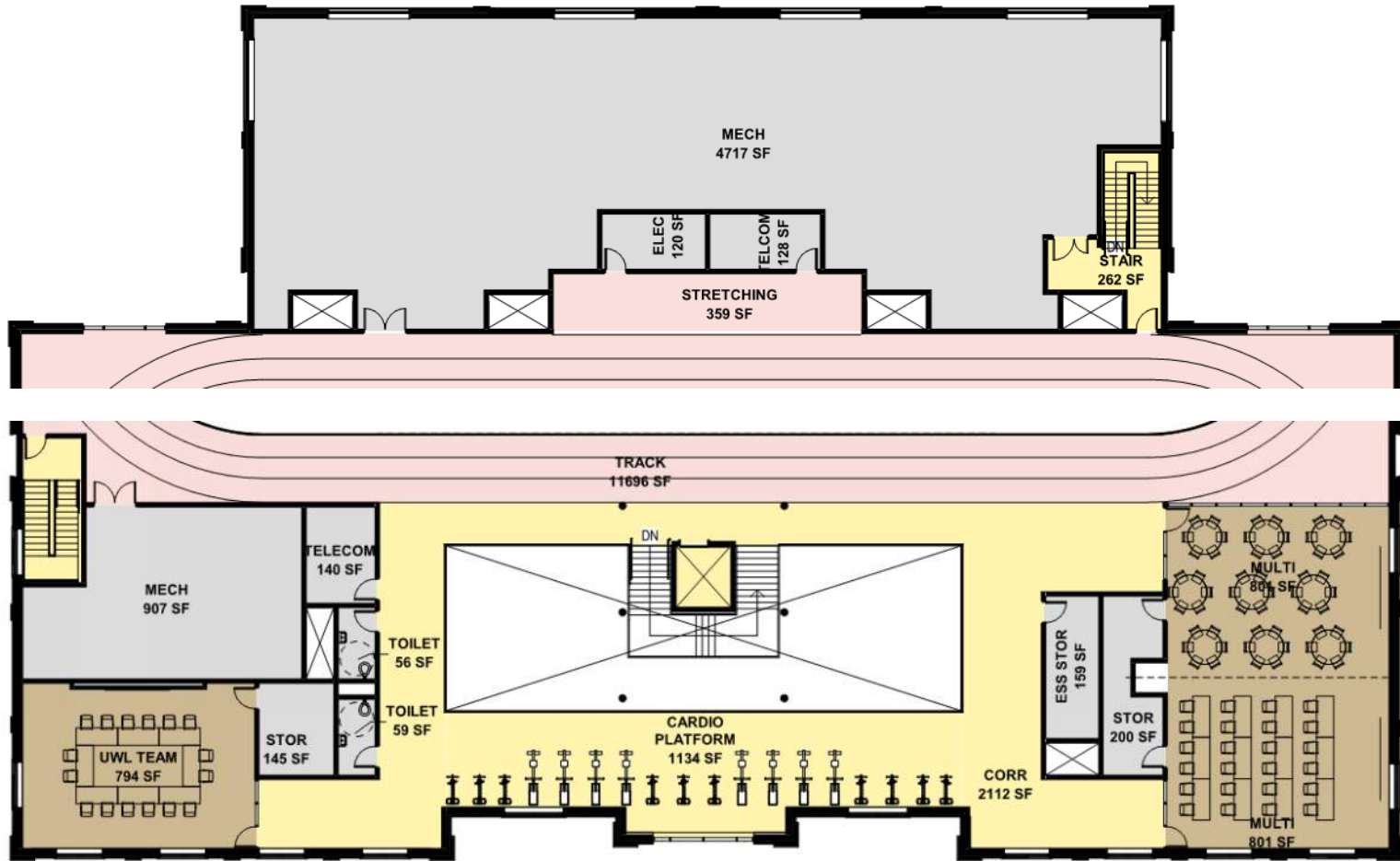

# 1 | Fieldhouse – Level 2 Floor Plan – Updated Progress

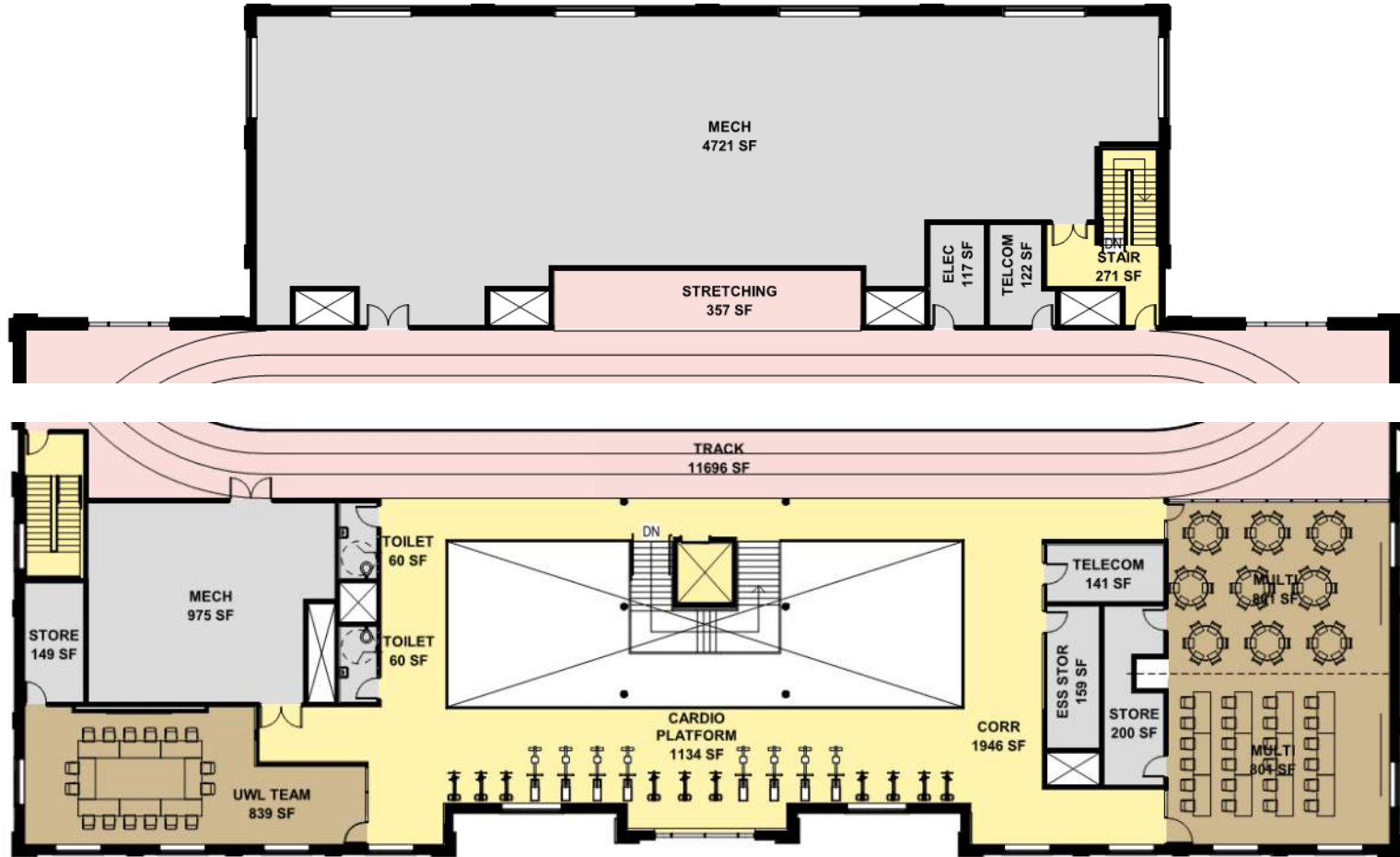



# 1 | Fieldhouse – Storage Review

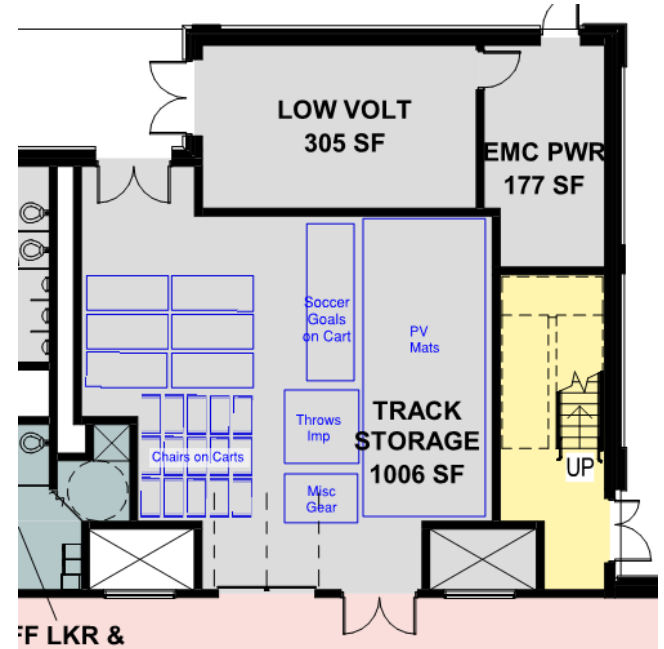
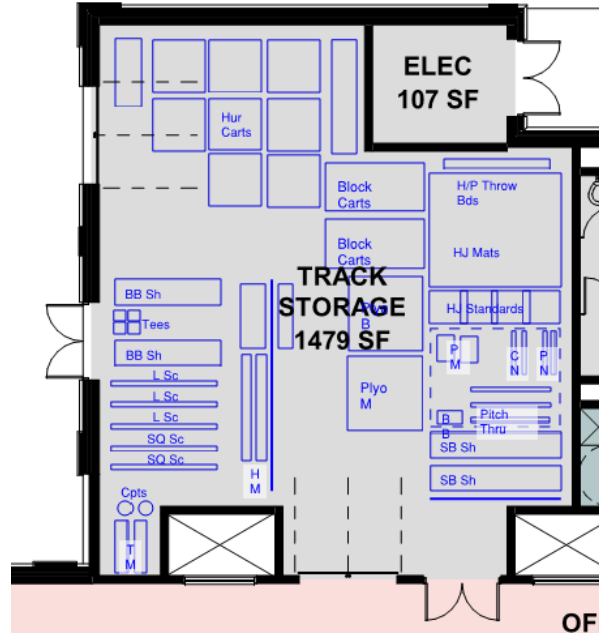
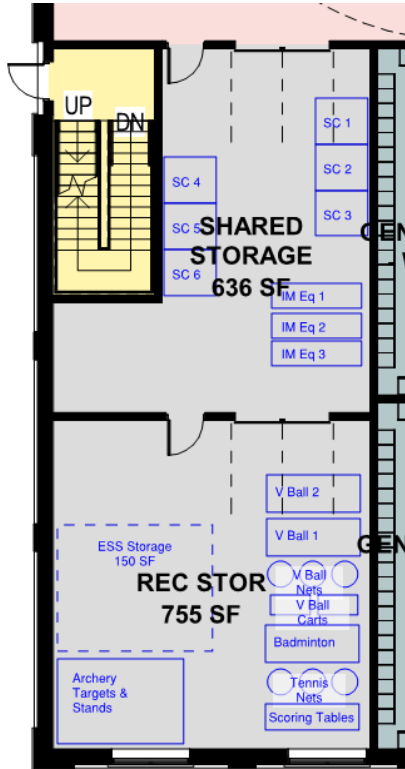

# 1 | Fieldhouse – Lobby Section

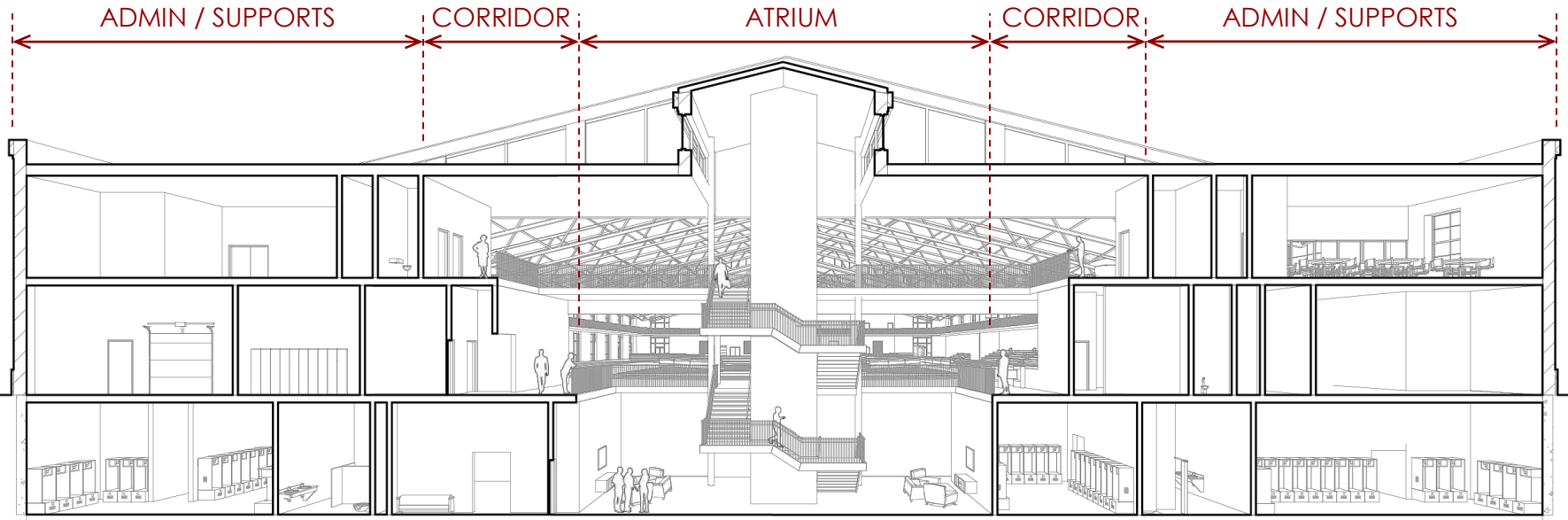

**DAY LIGHTING**

**OUTDOOR**

**VISIBILITY**

**MULTI PURPOSE**



# 1 | Fieldhouse – Atrium Section

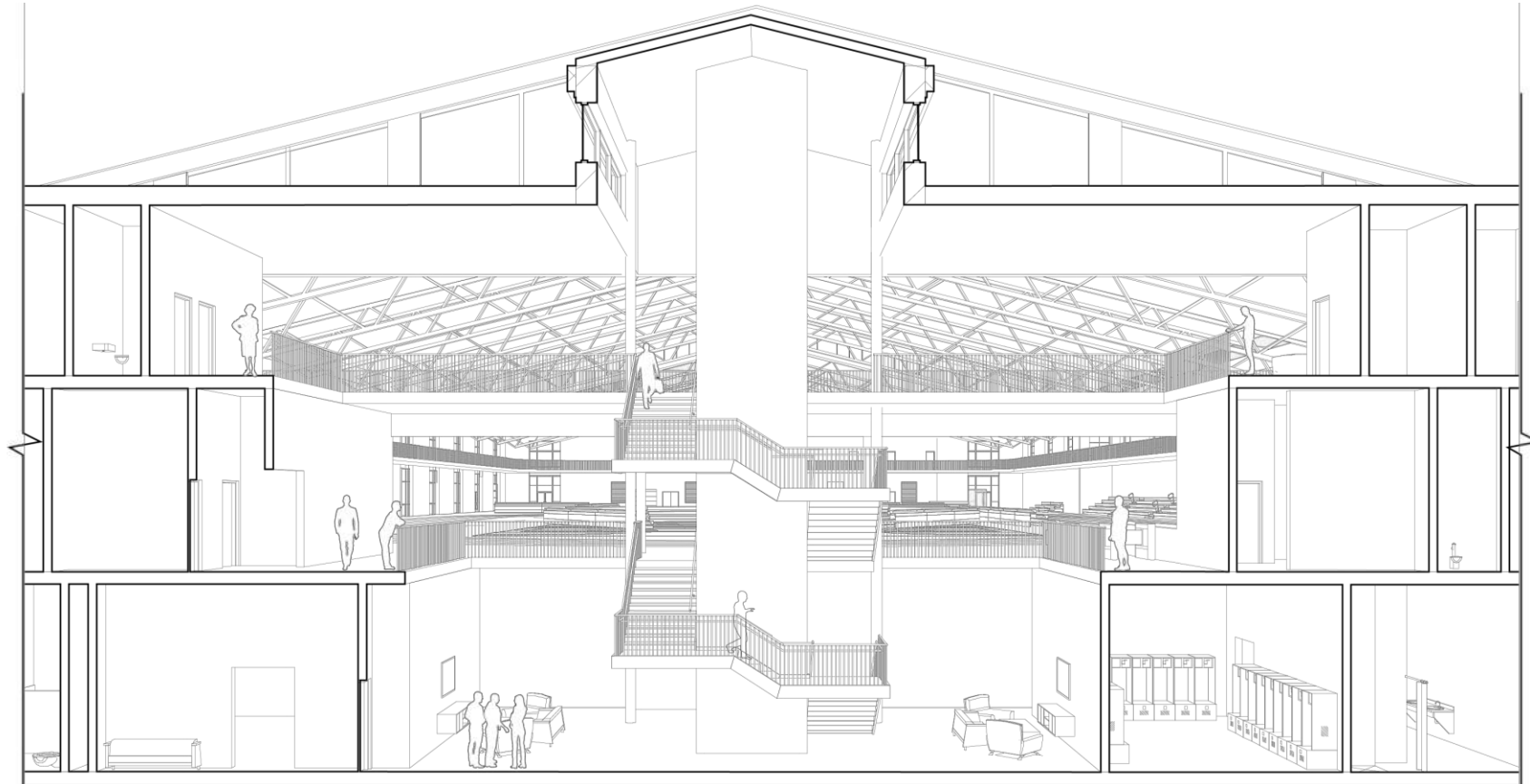

**DAY LIGHTING**

**OUTDOOR**

**VISIBILITY**

**MULTI PURPOSE**



# 1 | Fieldhouse – Atrium Transparency

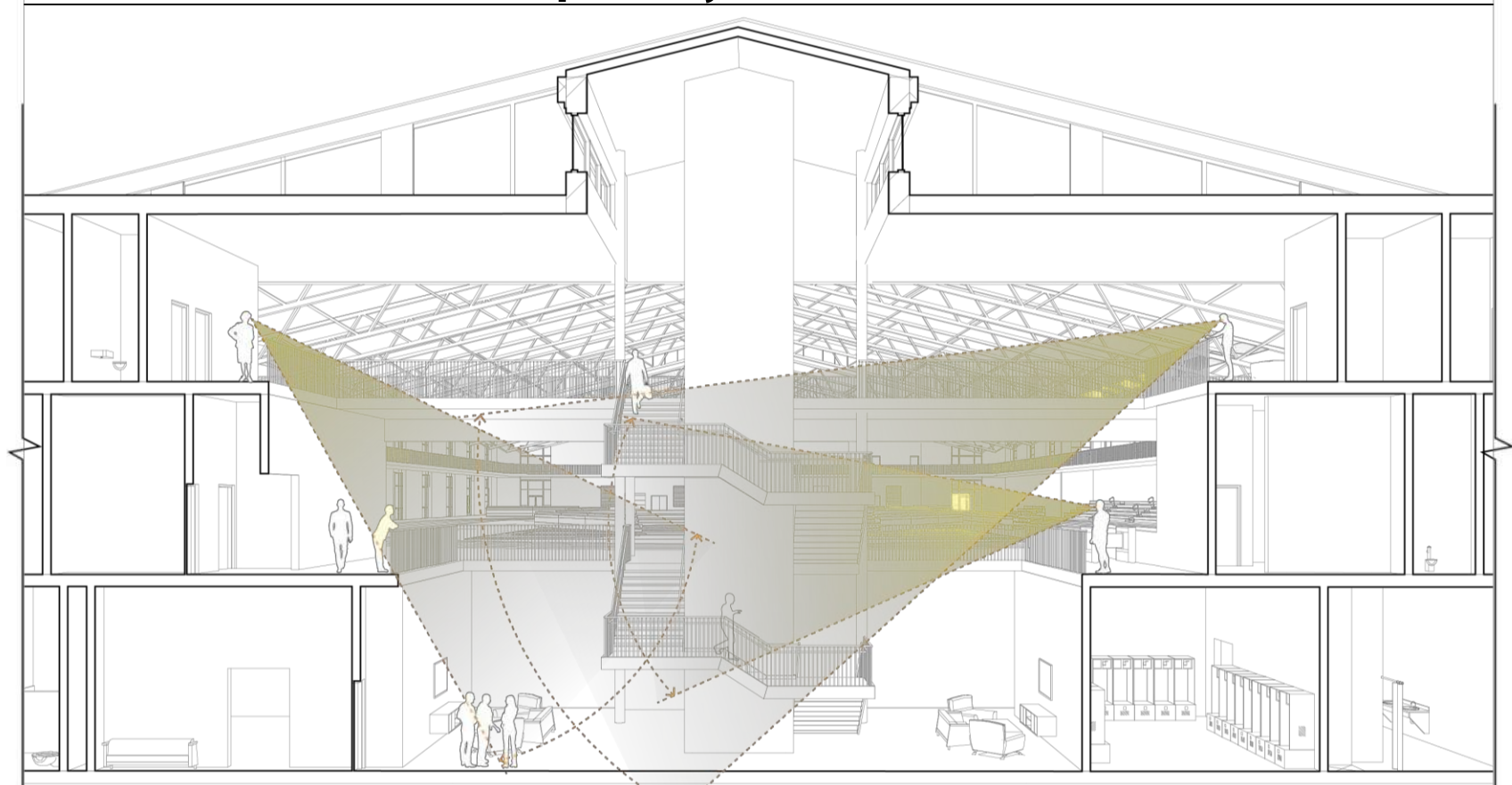

**DAY LIGHTING**

**OUTDOOR**

**VISIBILITY**

**MULTI PURPOSE**



# 1 | Fieldhouse – Track Events

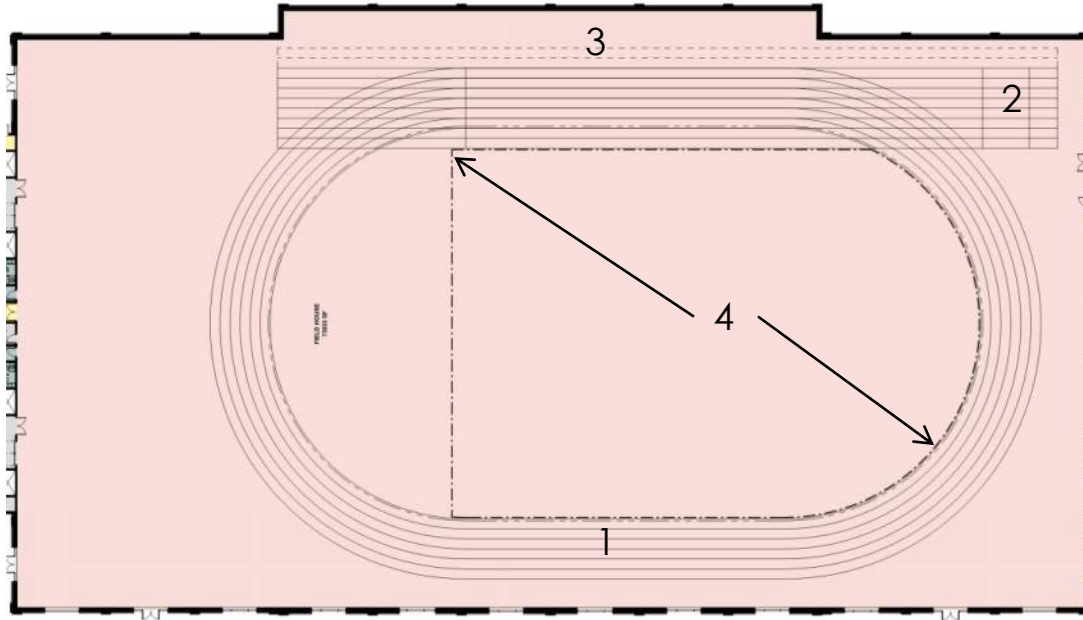

1. 200m Indoor Track
  1. 21m Radius
  2. 6 Lanes
  3. 42" Wide Lanes
2. 8 Straight Away Lanes
  1. 42" Wide Lanes
3. 2 Warm Up Lanes
4. Non Spikable Surface

DAY LIGHTING

OUTDOOR

VISIBILITY

**MULTI PURPOSE**





# 1 | Fieldhouse – Field Events

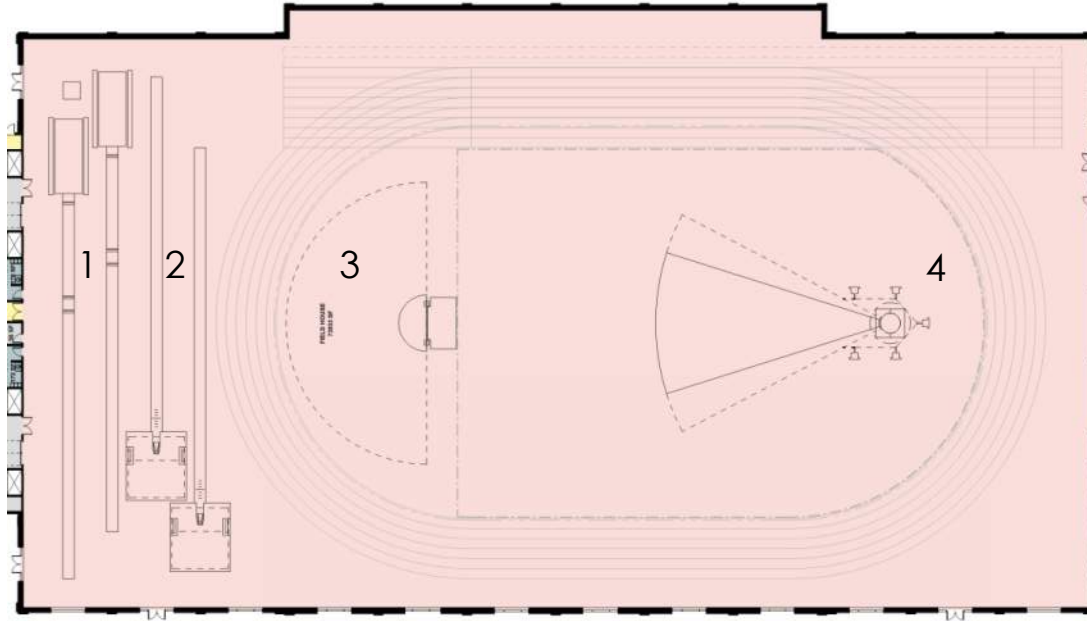

1. 2 Long / Triple Jumps
2. 2 Pole Vaults
3. High Jump
4. Movable Throws Cage (Shot Put, Weight)

DAY LIGHTING

OUTDOOR

VISIBILITY

**MULTI PURPOSE**



# 1 | Fieldhouse – Recreation & Sport Clubs

- 3 Recreational Bball Courts

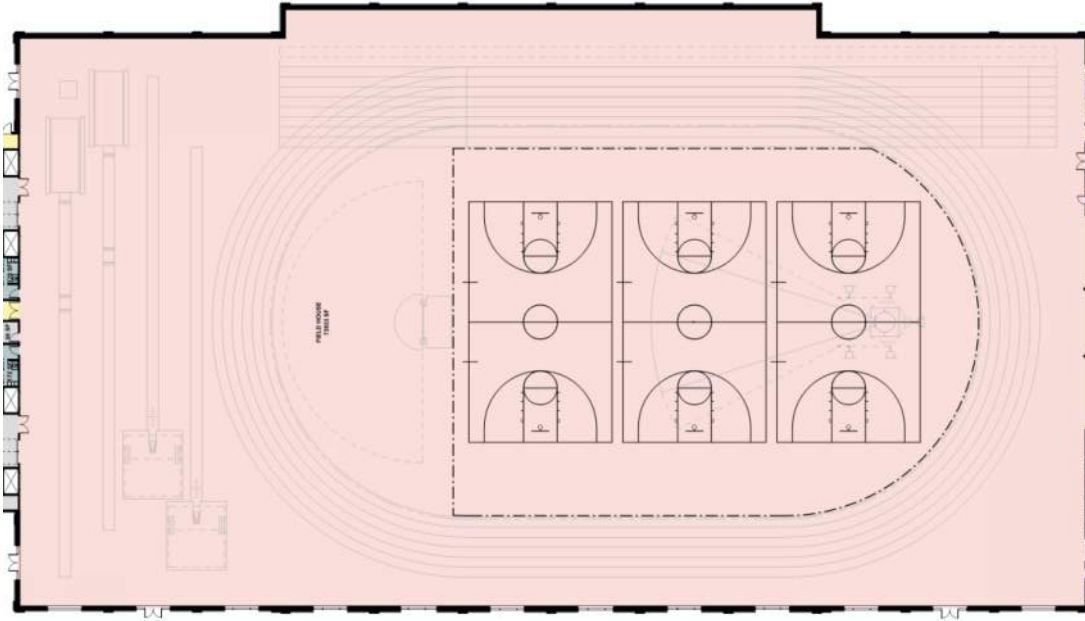

DAY LIGHTING

OUTDOOR

VISIBILITY

**MULTI PURPOSE**



# 1 | Fieldhouse – Recreation & Sport Clubs

---

- 3 Recreational Bball Courts
- 3 Tennis Courts

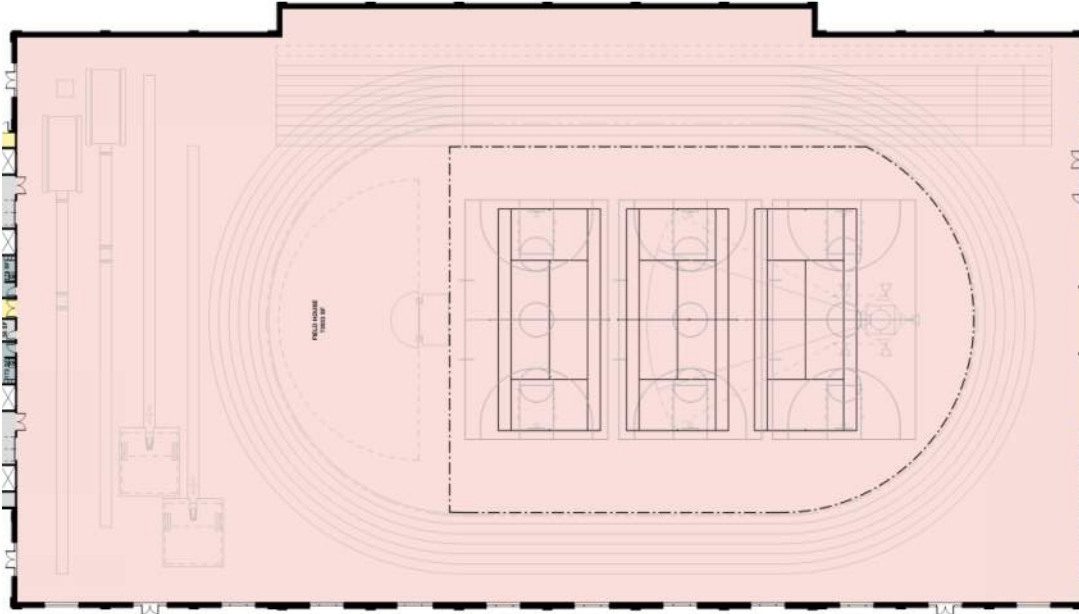

DAY LIGHTING

OUTDOOR

VISIBILITY

**MULTI PURPOSE**



# 1 | Fieldhouse – Floor Plan

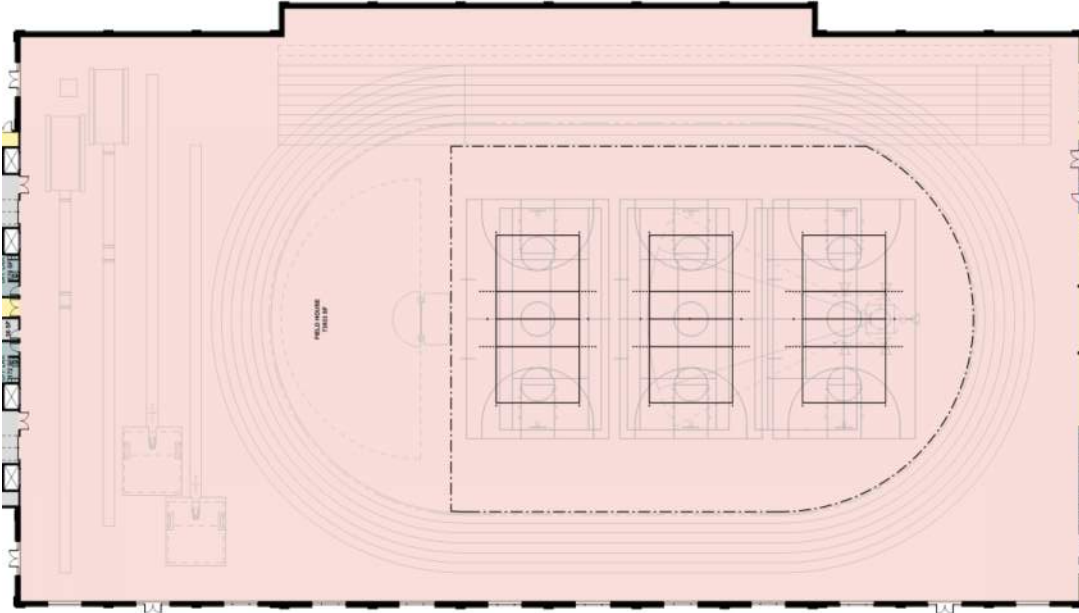

- 3 Recreational Bball Courts
- 3 Tennis Courts
- 3 Volleyball Courts

DAY LIGHTING

OUTDOOR

VISIBILITY

**MULTI PURPOSE**



# 1 | Fieldhouse – Recreation & Sport Clubs

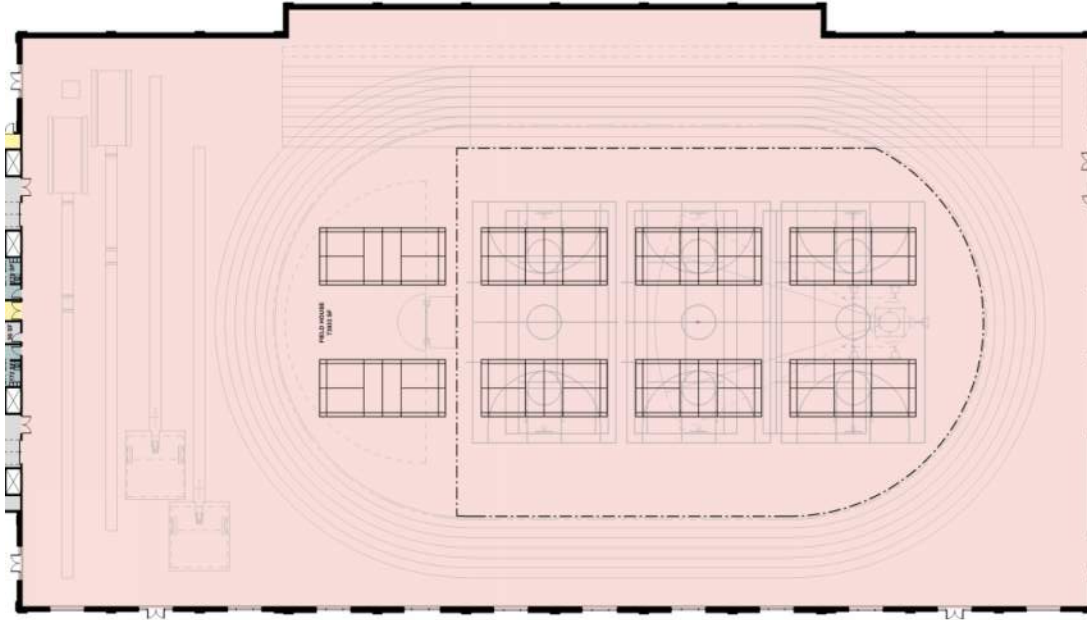

- 3 Recreational Bball Courts
- 3 Tennis Courts
- 3 Volleyball Courts
- 8 Badminton Courts
  - 6 within multipurpose
  - 2 within spikable area

DAY LIGHTING

OUTDOOR

VISIBILITY

**MULTI PURPOSE**





# 1 | Fieldhouse – Recreation & Sport Clubs

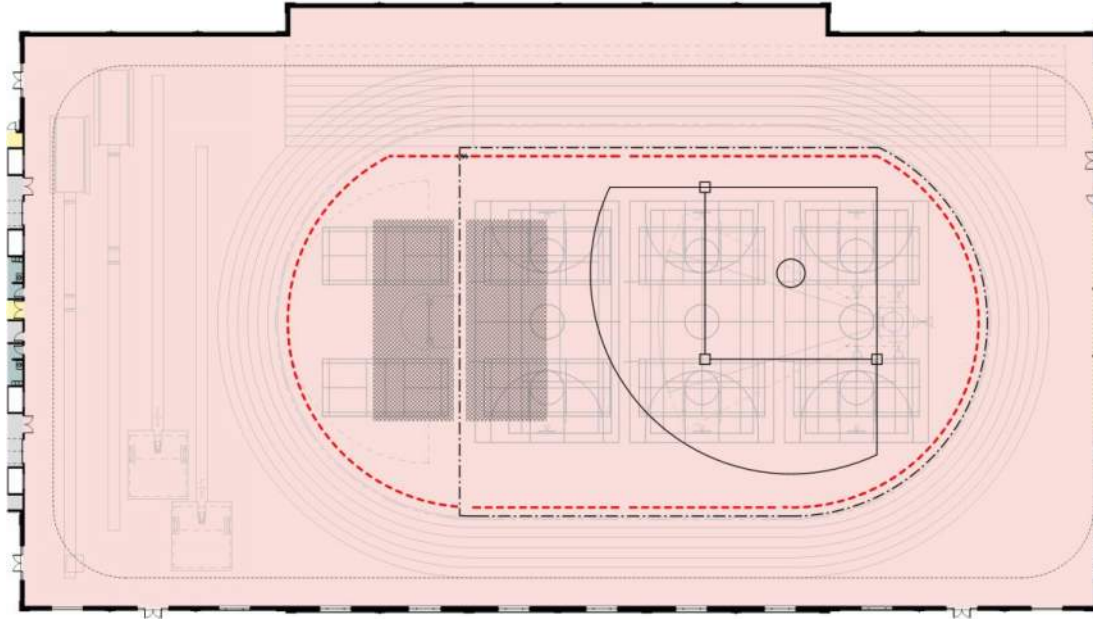

- 3 Recreational Bball Courts
- 3 Tennis Courts
- 3 Volleyball Courts
- 8 Badminton Courts
  - 6 within multipurpose
  - 2 within spikable area
- 2 Batting Cages (70' x 14'), Infield

DAY LIGHTING

OUTDOOR

VISIBILITY

**MULTI PURPOSE**



# 1 | Fieldhouse – Recreation & Sport Clubs

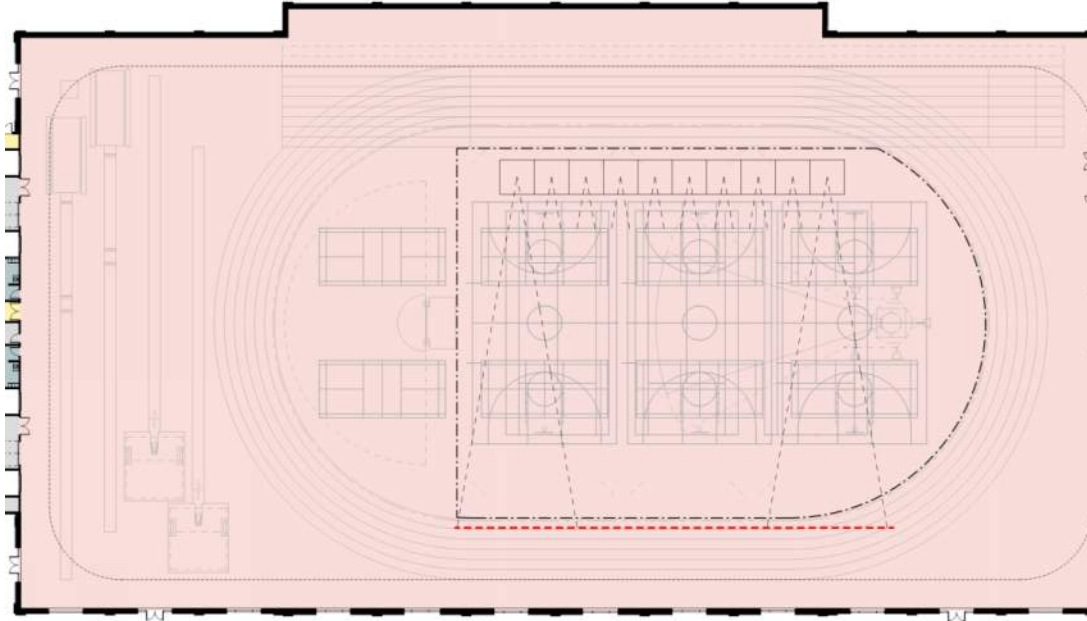

- 3 Recreational Bball Courts
- 3 Tennis Courts
- 3 Volleyball Courts
- 8 Badminton Courts
  - 6 within multipurpose
  - 2 within spikable area
- 2 Batting Cages (70' x 14'), Infield
- Golf Practice (10 Positions)

DAY LIGHTING

OUTDOOR

VISIBILITY

**MULTI PURPOSE**



# 1 | Fieldhouse – Recreation & Sport Clubs

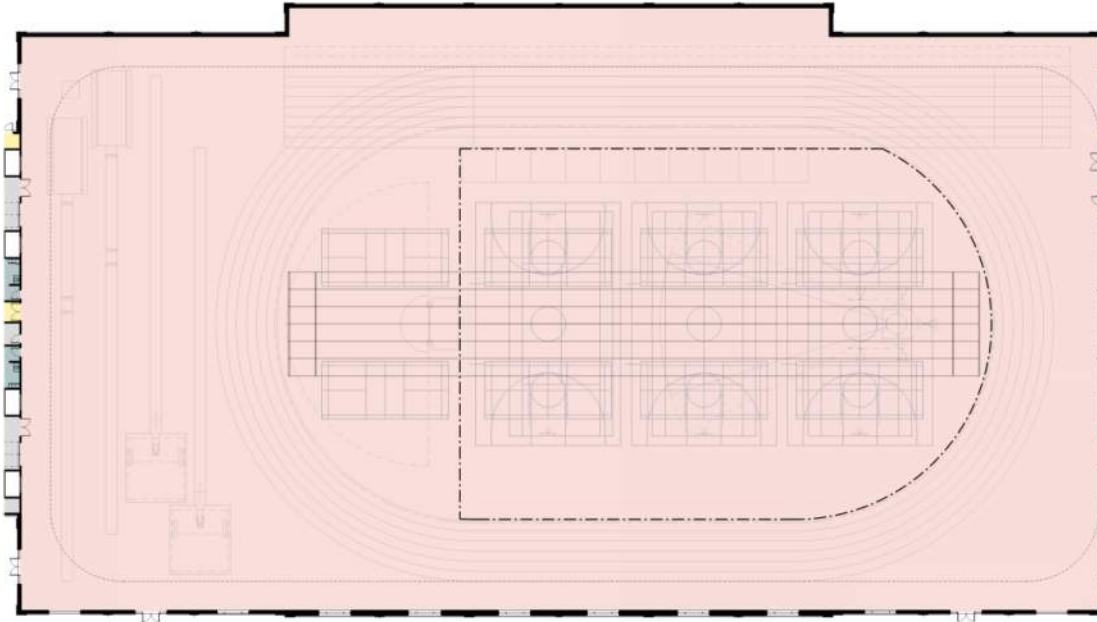

- 3 Recreational Bball Courts
- 3 Tennis Courts
- 3 Volleyball Courts
- 8 Badminton Courts
  - 6 within multipurpose
  - 2 within spikable area
- 2 Batting Cages (70' x 14'), Infield
- Golf Practice (10 Positions)
- Archery (6 Lanes @ 6' x 70M)

DAY LIGHTING

OUTDOOR

VISIBILITY

**MULTI PURPOSE**



# 1 | Fieldhouse – Recreation & Sport Clubs

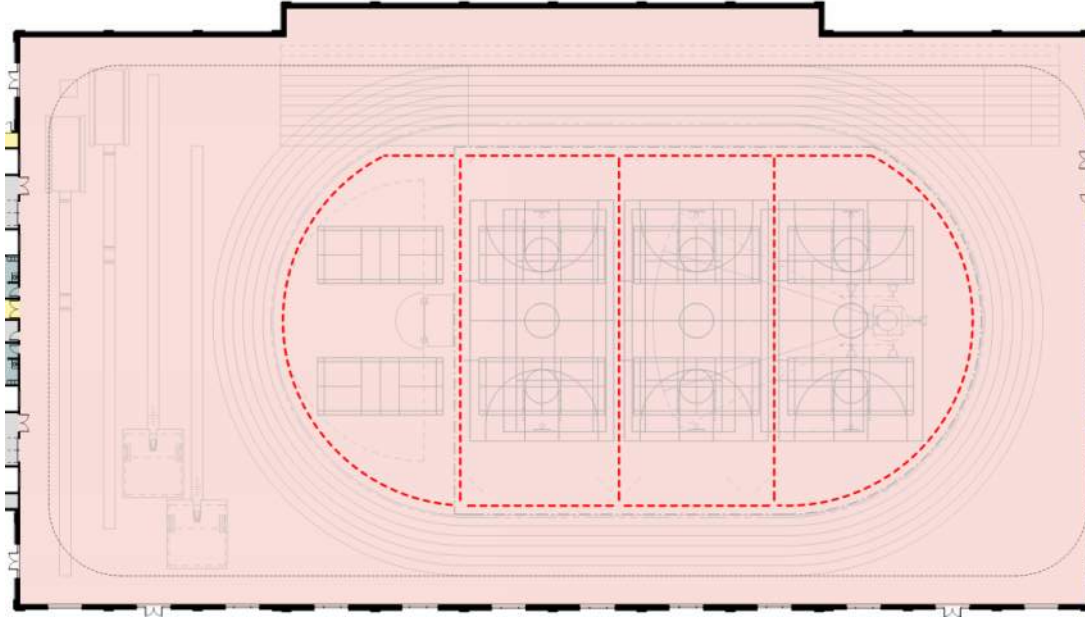

- 3 Recreational Bball Courts
- 3 Tennis Courts
- 3 Volleyball Courts
- 8 Badminton Courts
  - 6 within multipurpose
  - 2 within spikable area
- 2 Batting Cages (70' x 14'), Infield
- Golf Practice (10 Positions)
- Archery (6 Lanes @ 6' x 70M)
- Athletic Divider Curtains

DAY LIGHTING

OUTDOOR

VISIBILITY

**MULTI PURPOSE**



# 1 | Fieldhouse – Spectator Seating

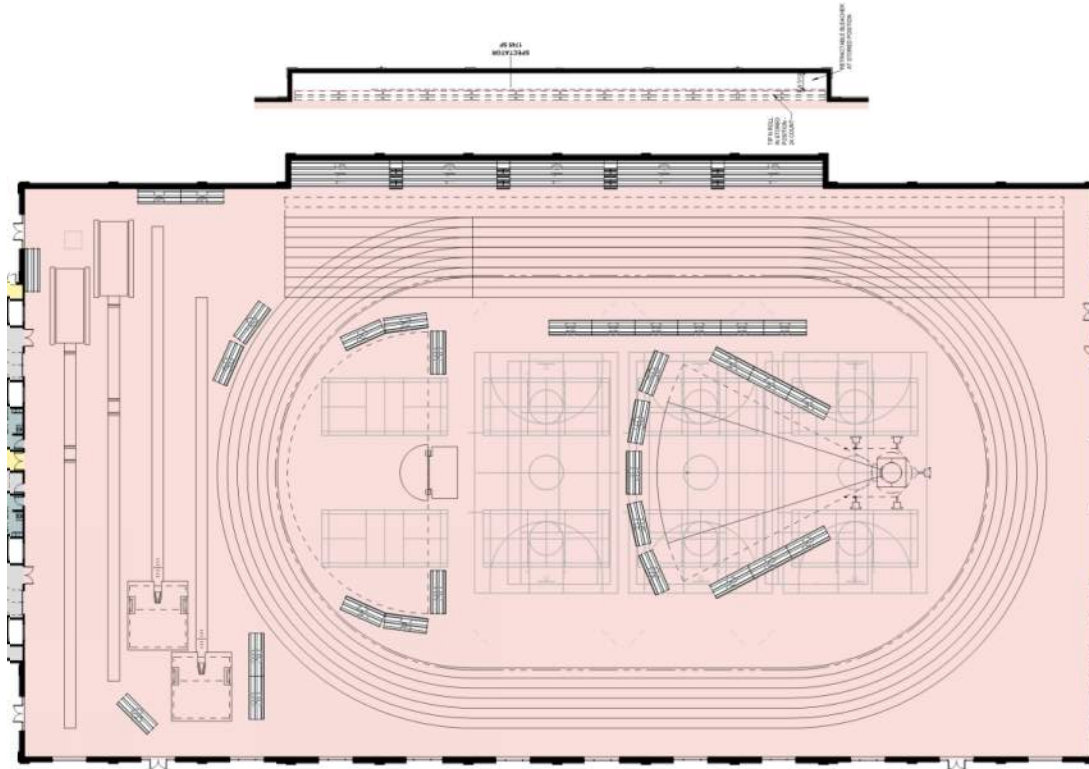

- 1,500 Spectator Seating
  - 940 Tilt 'n Roll Bleachers
  - 560 Retractable Bleachers

DAY LIGHTING

OUTDOOR

VISIBILITY

**MULTI PURPOSE**





# 1 | Fieldhouse – Spectator Seating

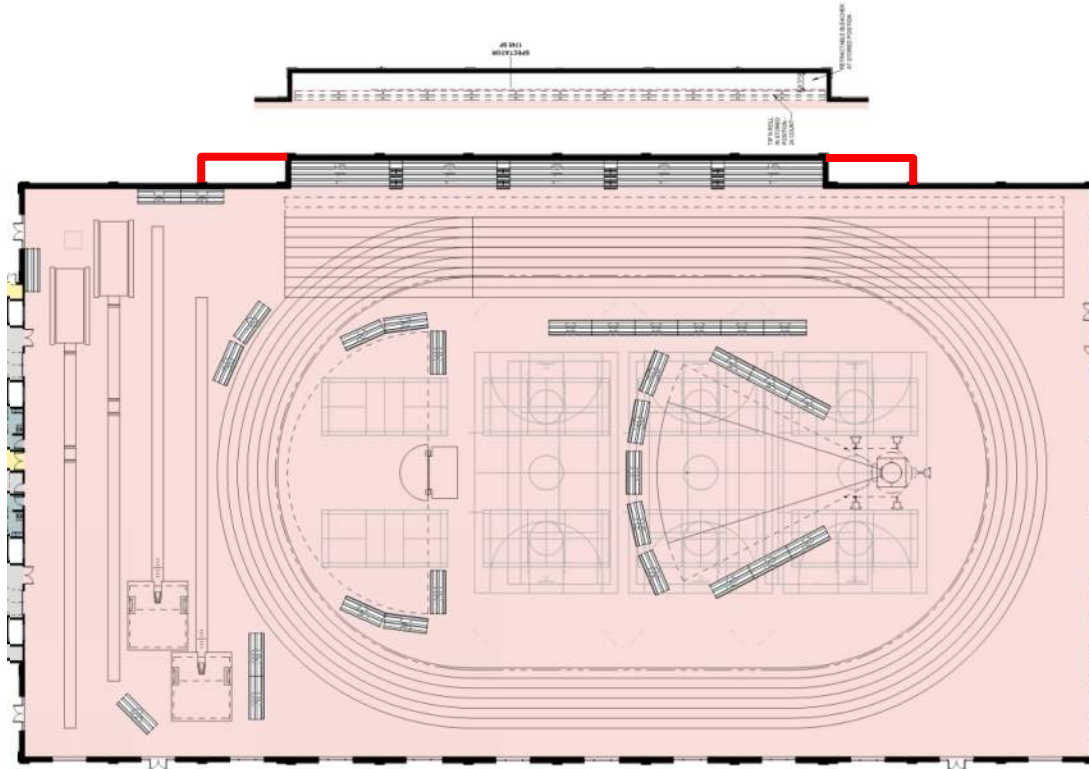

- 1,500 Spectator Seating
  - 940 Tilt 'N Roll Bleachers
  - 560 Retractable Bleachers
- Shoulder Bump Outs Will Add Approx. 220 Seats

DAY LIGHTING

OUTDOOR

VISIBILITY

**MULTI PURPOSE**



# 1 | Fieldhouse – Fieldhouse – 10% Design Layout

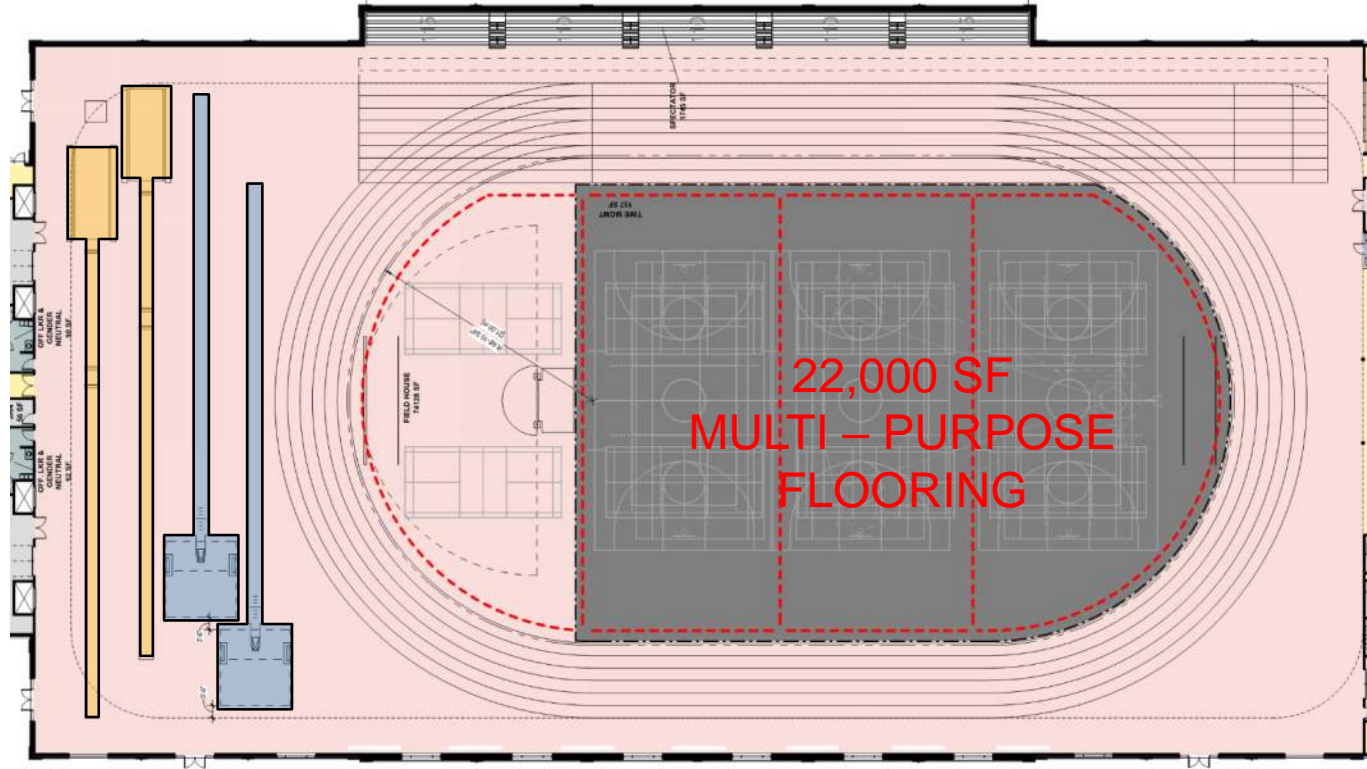

- 2 Competition / Practice Pole Vaults
- 2 Triple / Long Jumps
- Curtains Divide Rec Courts, As Well As Protect Multi – Purpose Flooring
- Fields Events Are Cramped
- Cramped At The Start of Straightaway



# 1 | Fieldhouse – March 21<sup>st</sup> Comments

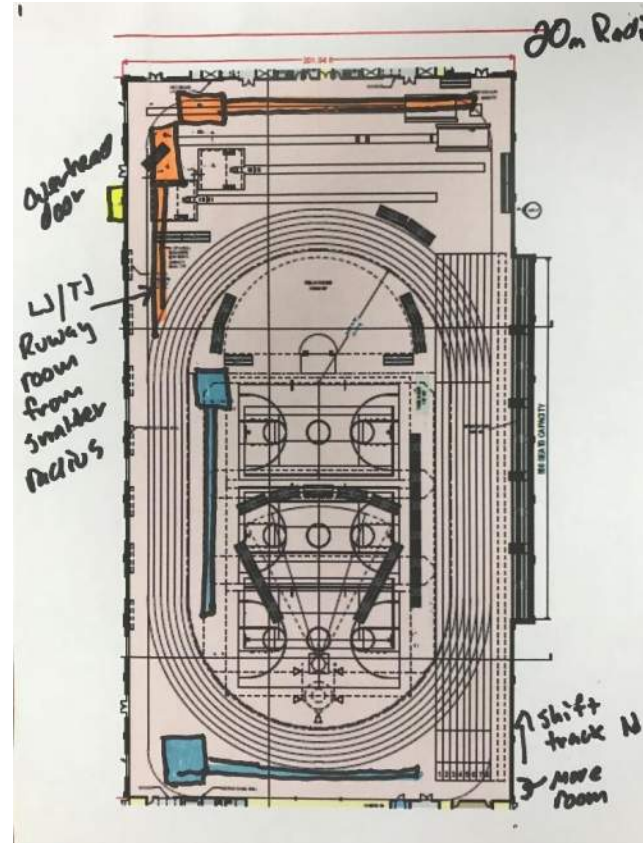
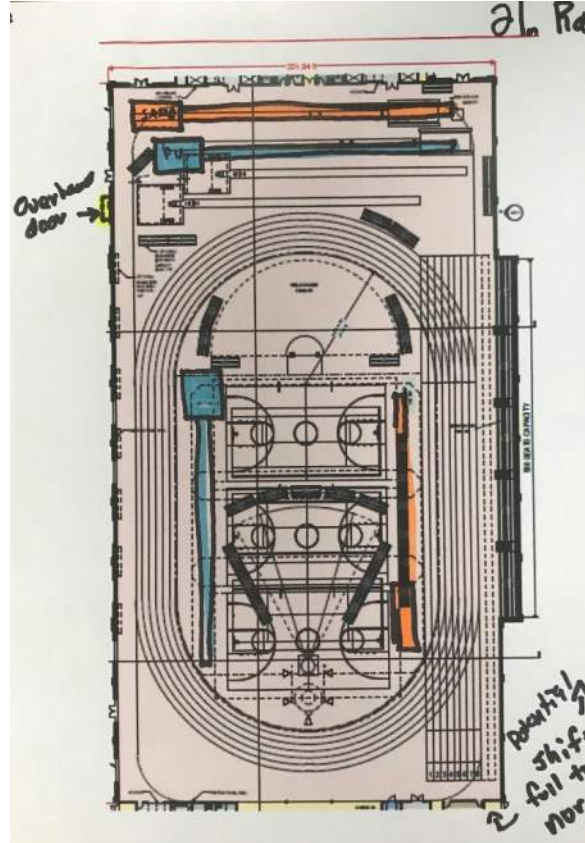
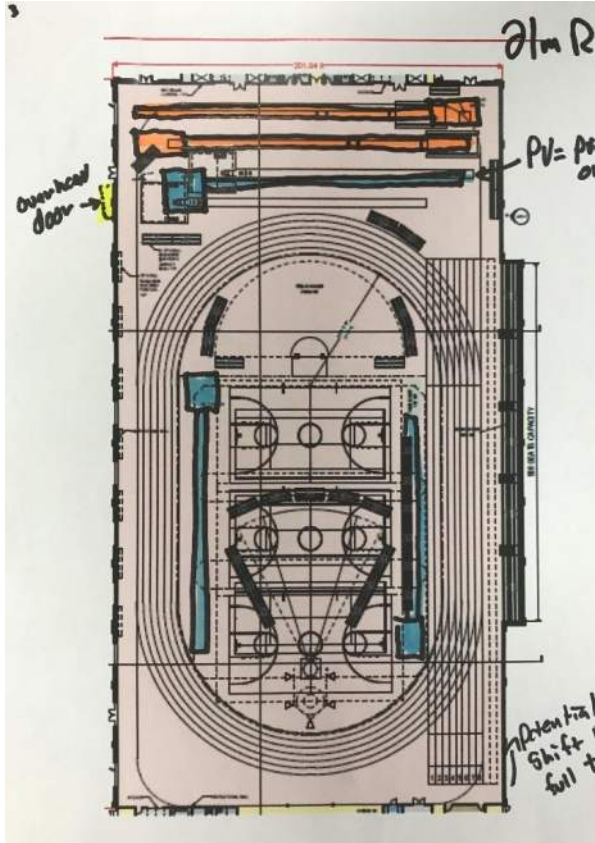

DAY LIGHTING

OUTDOOR

VISIBILITY

MULTI PURPOSE



# 1 | Fieldhouse – Fieldhouse – Alternative Layout #1

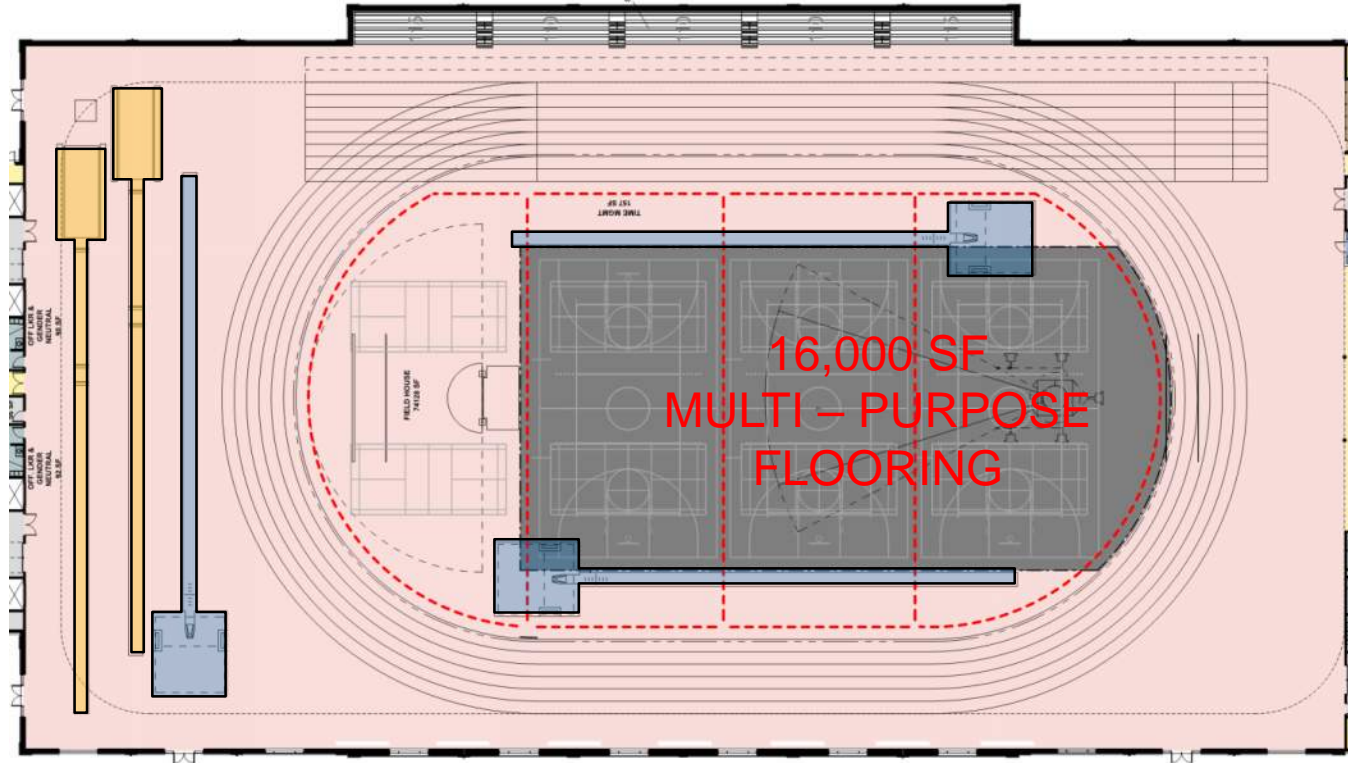

- 1 Practice Pole Vault
- 2 Competition Pole Vaults
- 2 Triple / Long Jump
- Track shifts North 10'-0".  
20'-0" clear at south end of 60M.
- Multi-purpose Surface  
Decreased By 6,000 SF
- Curtains Does Not Effectively  
Protect Multi-purpose  
Surface





# 1 | Fieldhouse – Fieldhouse – Alternative Layout #2

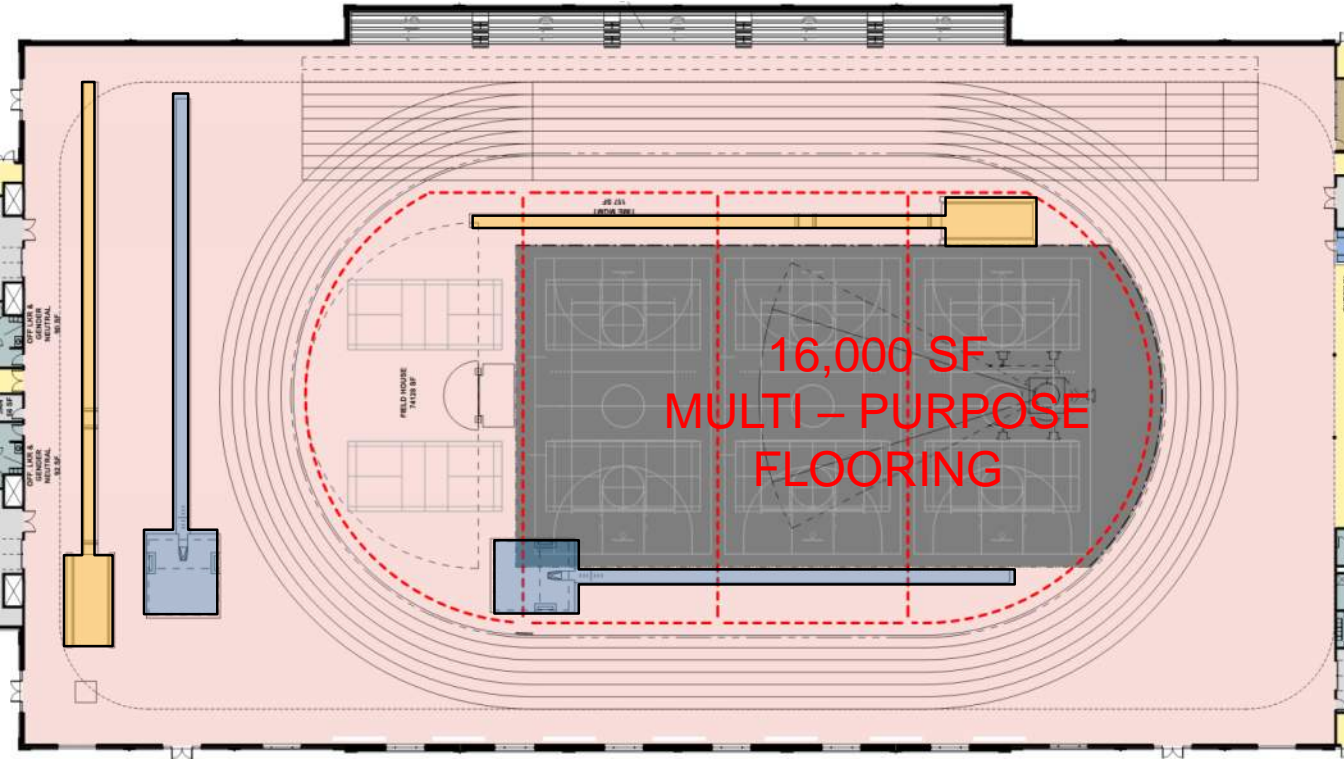

- 2 Pole Vaults
- 2 Triple / Long Jumps
- Additional clear space at start of straight away
- Track shifts North 10'-0".  
20'-0" clear at south end of 60M.
- Multi-purpose Surface  
Decreased By 6,000 SF
- Curtains Does Not Effectively  
Protect Multi-purpose  
Surface





# 1 | Fieldhouse – Interior

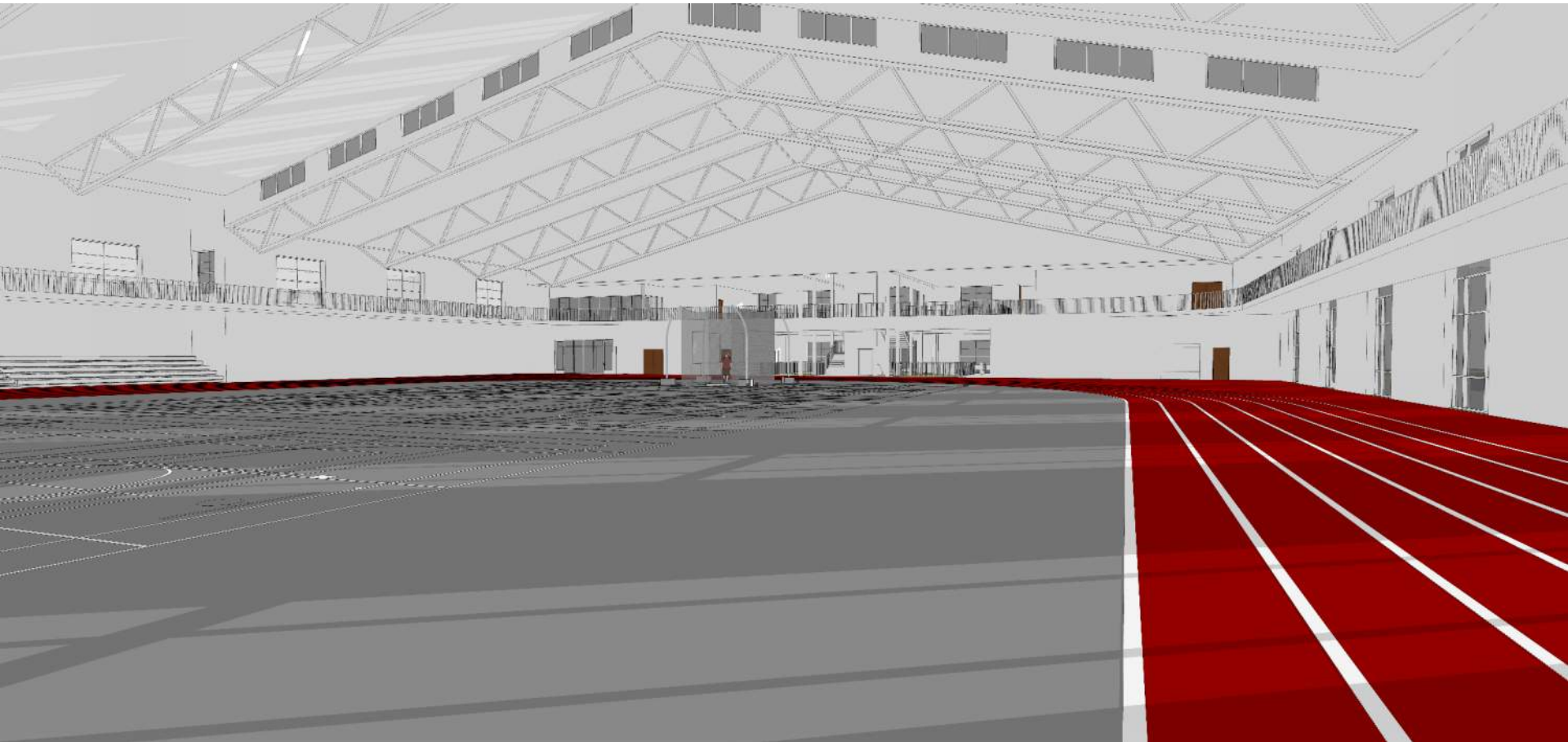

# 1 | Fieldhouse – Interior

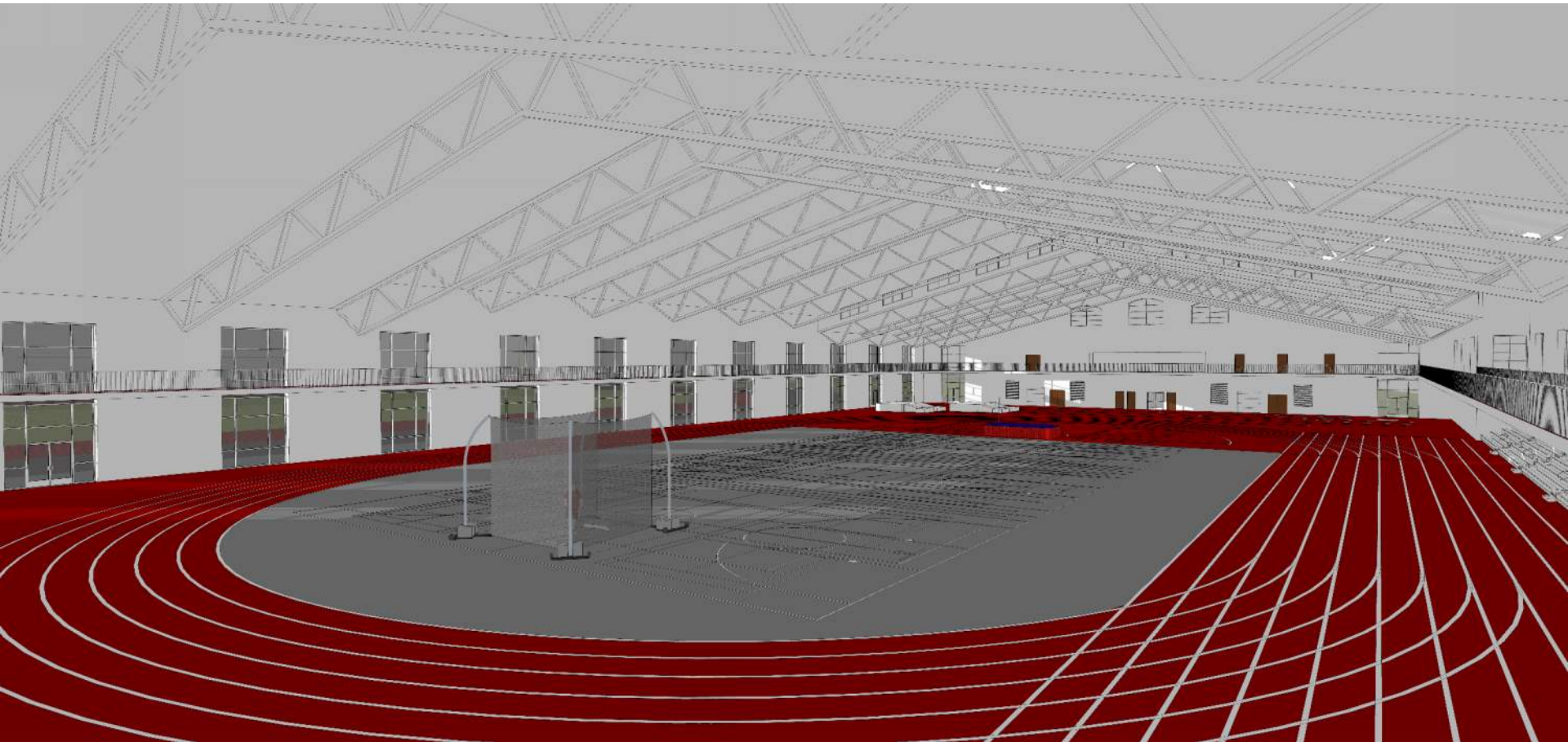



# 1 | Fieldhouse - Context



# 1 | Fieldhouse - Elevations

---



SOUTH ELEVATION



NORTH ELEVATION

**SYMMETRY**

**PROPORTION**

**MATERIALITY**

**SCALE**



# 1 | Fieldhouse - Elevations

---



SOUTH ELEVATION



NORTH ELEVATION

**SYMMETRY**

**PROPORTION**

**MATERIALITY**

**SCALE**





# 1 | Fieldhouse - Elevations

---



SOUTH ELEVATION

SYMMETRY

PROPORTION

MATERIALITY

SCALE



# 1 | Fieldhouse - Elevations

---



WEST ELEVATION

**SYMMETRY**

**PROPORTION**

**MATERIALITY**

**SCALE**



# 1 | Fieldhouse - Elevations

---



EAST ELEVATION

SYMMETRY

PROPORTION

MATERIALITY

SCALE



# 1 | Fieldhouse - Elevations

LOW SLOPE ROOF, w/ CLEARSTORY

BRICK VENEER CAVITY WALL  
WITH CMU BACK UP

METAL PANEL FASCIA  
(MINOR LOCATIONS)

THERMALLY EFFICIENT  
STOREFRONT GLAZING

CAST STONE CORNICE,  
QUOINS, TRIM, &  
WATERTABLE



SYMMETRY

PROPORTION

MATERIALITY

SCALE





# 1 | Fieldhouse - Elevations

LOW SLOPE ROOF, w/ CLEARSTORY

BRICK VENEER CAVITY WALL  
WITH CMU BACK UP

METAL PANEL FASCIA  
(MINOR LOCATIONS)

THERMALLY EFFICIENT  
STOREFRONT GLAZING

CAST STONE CORNICE,  
QUOINS, TRIM, &  
WATERTABLE



SYMMETRY

PROPORTION

MATERIALITY

SCALE





# 2 | Soccer Support



# Soccer Support – Updated Programs

---

## LEVEL 1

- Men's Team Room: 400 SF
- Women's Team Room: 400 SF
- Gender Neutral Restroom: 200 NSF X (2)
- Coach/Official Room: 150 SF
- Storage: 150 SF Rec Storage  
300 SF Soccer / Lacrosse Storage

## LEVEL 2

- Press Box: 300 SF
- Filming Platform: 200 SF



# Soccer Support – Site Plan

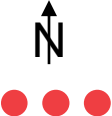

# 2 | Soccer Support – Axon South East





# 2 | Soccer Support – Axon South East





## 2 | Soccer Support – Floor Plans



Main Level: 1,900 GSF  
Upper Level: 650 GSF  
Total Building: **2,550 GSF**



## 2 | Soccer Support – Floor Plans



# 1 | Fieldhouse – Exterior

---





# 1 | Fieldhouse – Exterior

---





# 1 | Fieldhouse – Exterior

---





# 1 | Fieldhouse – Exterior

---



# Student Field House and Soccer Support Facility







# QUESTIONS

# 1 | Fieldhouse & Soccer Support – Next Steps

---

- DEVELOPING BUILDING SYSTEMS (MECHANICAL, PLUMBING ETC...)
- DEVELOP INTERIOR FINISHES AND MATERIALS
- DEVELOP AND REFINE EXTERIOR CHARACTERISTICS
- DEEP DIVE INTO EACH SPACES AND THEIR REQUIREMENTS:
  - LOCKER ROOMS
  - ATHLETE'S LOUNGES
  - MEETING ROOMS
  - ...
- MOVING CLOSER TO BUDGET



**Create. Meaning. Together.**

